THE COHONGOROOTA

1949

Digitized by the Internet Archive
in 2014

https://archive.org/details/cohongoroota19491949youn

THE COHONGOROOTA

1949

EDITED BY THE

YOUNG MEN'S CHRISTIAN ASSOCIATION
SHEPHERD COLLEGE
SHEPHERDSTOWN, WEST VIRGINIA

"PLUS ULTRA"

(More Beyond)

KNUTTI HALL

FOREWORD

Shepherd College is experiencing a renaissance, a rebirth and a rapid growth, in both a physical and an abstract sense. As it was in the World Renaissance, so is it necessary for us to look not only to a future in which there will be only the new, but into the past where existed many good but almost forgotten institutions. From among yesterday's store-house of things worth while, we have selected "Cohongoroota," the old yearbook, for revival.

Delving into old records, we came up with the meaning of the word, "Cohongoroota." It is an old Indian name for the Potomac River which flows by the far end of our campus, and the literal meaning of the word is "River of Wild Geese Flying."

So it is with pleasure that we bring you the 1949 edition of THE COHONGOROOTA, which was last published in 1929, and hope that the lower classmen among us will never let another such lapse occur, not even for one year.

DANA HUNT BENFIELD,
HARVEY CURTIS FENIMORE, JR.
Co-Editors.

Wilson Henry Stout White, A.B., M.A., Ped.D.

December 1, 1881 - December 20, 1948

TENTH PRESIDENT OF SHEPHERD COLLEGE

DEDICATION

In Martinsburg's City Hospital at 1:00 a. m. on Monday, December 20, 1948, Wilson Henry Stout White, A.B., M.A., Ped.D., Educator, Church-leader, Mason, Humanitarian, and beloved tenth President of Shepherd College, entered into the Church Triumphant at the age of 67 years.

Dr. White came to Shepherd twenty-eight years ago in September 1920, from the office of Superintendent of Schools in Logan County, West Virginia. We, the student body of today, would scarcely recognize our college if we were to turn back the sands of time to 1920. There was no beautiful Snyder Science Hall, no modern Cafeteria, no Line House or Federal Dormitories, no Trailer Homes, the Zeta's and the Phi Sig's had no homes and there was no present-day Gymnasium. All of these additions came about during the Presidency of Dr. White.

Undoubtedly the most outstanding feature, however, that took place during Dr. White's administration, was the transformation of the college from a state normal school for the preparation of elementary and secondary school teachers, to a liberal arts college with the addition of pre-professional departments, granting the A.B. degree.

Dr. White's life at Shepherd College was an abundant one. The foremost temporal thought in his mind, next to his family, always seemed to be the college. The friendship that he extended to everyone was returned to him a thousand-fold, by thought, word, and deed. Dr. White, who was a member of Phi Beta Kappa, did not limit his field to that of an educator, but also received recognition in the Methodist Church as a leader, and in Masonry as a 32nd degree K.C.C.H. Scottish Rite Mason and Past Grand Master of the Grand Lodge of West Virginia.

It is with sincere humility, therefore, that we dedicate this, our 1949 edition of THE COHONGOROOTA, in loving memory of our late President, who, in his tenure of office, established securely the rock on which today our college is expanding.

"Now the laborers task is o'er
Now the battle day is past;
Now upon the farther shore
Lands the voyager at last.
Father in thy gracious keeping
Leave we now thy servant sleeping."

TOWER OF MCMURRAN HALL

THE 1949 COHONGOROOTA STAFF

Co-Editors-in-Chief—Dana Hunt Benfield
Harvey Curtis Fenimore, Jr.

Assistant Editors—Virginia Lee Myers
Frances Bergdoll
Ruth Ellen Banks
Olin La Ray Yoder
Donald Kady

Business Managers—Fred M. Novak
Charles C. Frye

Associate Business Manager—Harold Shriver

Assistant Business Managers—William J. Day
Max H. Everhart

Photographers—Raymond Stuart Adams
Robert L. Ditto

Publicity Directors—Melvin Dewey Fawcett
Victor Lee Ridgeway

Advisors—Robert R. Griswold; Assistant Professor of History
Dr. Oliver S. Ikenberry; President of the College

Printer—The Record Herald,
Waynesboro, Penna.

Photographer—Mosse Photo Studio,
Martinsburg, W. Va.

Engraver—Clarksburg Engraving Co.,
Clarksburg, W. Va.

Binder—The Albrecht Company,
Baltimore, Md.

CONTENTS

FOREWORD 2
DEDICATION 5
STAFF 7
ADMINISTRATION 9
FACULTY 15
COLLEGE COUNCIL 23
COLLEGE ADMINISTRATIVE PERSONNEL 27
BUILDINGS 29
SENIORS 39
JUNIORS 65
SOPHOMORES 75
FRESHMEN 83
QUEEN SHEPHERD XX 90
FRATERNITIES 91
SORORITIES 96
ORGANIZATIONS 99
PUBLICATIONS 105
CAMPUS SHOTS 107
ADVERTISEMENTS 109
ALMA MATER 120

ADMINISTRATION

Wilson Henry Stout White

President-emeritus (1920-1947)
(Died Dec. 20, 1948)

A.B. West Virginia University
M.A. West Virginia University
Ped.D. Salem College
Phi Beta Kappa

Alva Dayne Kenamond

Dean-emeritus (1924-1948)
(Res. July 1948)

A.B. West Virginia University
M.A. University of Chicago

Oliver Samuel Ikenberry

President (Oct. 1, 1947—)

A.B. McPherson College
M.A. Colorado State College of Education
Ed.D. Colorado State College of Education

Carey Vitallis Stabler

Dean (Sept. 1, 1948-)

B.S. University of Alabama
M.A. University of Alabama
Ph.D. Duke University
Phi Beta Kappa

Ray Eldridge Harris

Dean of Students

B.S. Marshall College
M.S. West Virginia University

John Lee Egle
Business Manager
Graduate, Potomac State Junior College

Stewart Edessa Arnold
Librarian
A.B. Western Maryland College

Halvard Wanger
College Physician
B.S. University of Illinois
M.D. University of Illinois Medical School

Mildred Starry Rhodes
College Nurse
R.N.

Augusta Morgan Phillips
Supervisor of College Cafeteria

HELEN ELIZABETH LINK
Supervisor of Rumsey Hall
Graduate, Shepherd College

MAUDE SOUTH WALKER
Supervisor of Miller Hall
Graduate, Powhatan College

SILAS SHIPLEY
Supervisor of Maintenance

THOMAS WASHINGTON
Supervisor of Custodians

FACULTY

STEWART EDESSA ARNOLD
Instructor in Library Science
A.B. Western Maryland College

IRVIN ODA ASH
Professor of Secondary Education
A.B. West Virginia University
M.A. University of Nebraska
Ph.D. Univerity of Cincinnati

FRANK BAILEY
Associate Professor of Physics
A.B. Glenville College
M.A. West Virginia University

CAPTAIN ALFRED THOMAS CLAY
Associate Professor of Mathematics
B.S. The U.S. Naval Academy
M.A. George Washington University

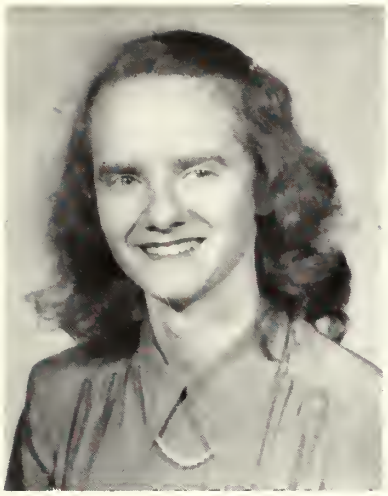

RUTH MARIE CONRAD
Instructor in Physical Education
A.B. Shepherd College

SARA HELEN CREE
Associate Professor of Physical Education
A.B. West Virginia University
M.S. West Virginia University

CARL JACKSON FARNSWORTH
Head of Department of Music
Head of Department of Romance Languages
A.B. New River State College
Graduate, New England Conservatory of Music

JOHN PAUL GOULDING
Associate Professor of Chemistry
A.B. Clark University
M.A. Clark University
Ph.D. Clark University

ROBERT RALPH GRISWOLD
Associate Librarian
Assistant Professor of History
A.B. St. Lawrence University
B.S. New York State Teachers College
M.A. Columbia University

RAY ELDRIDGE HARRIS
Associate Professor of Biology
B.S. Marshall College
M.S. West Virginia University

WARREN BARTLETT HORNER
Associate Professor of English
A.B. West Virginia University
M.A. University of Chicago

CLETUS DILMOND LOWE
Athletic Director
Instructor in Mathematics
A.B. Shepherd College
M.A. University of Maryland

RODERICK B. LINGER
Instructor in Band and Orchestra
B.Mus. West Virginia University
M.Mus. University of Michigan

HENRY WALTON MORROW
Instructor in Law
LL.B. Duke University

HAZEL HAMBLE NEWMAN
Associate Professor of Home Economics
B.S. Central State College
M.S. Iowa State College

MARJORIE ABBOTT PEACHER
Instructor in Piano and Organ
B.M. Oberlin Conservatory of Music
M.S.M. Union Theological Seminary
A.A.G.O. American Guild of Organists

Don L. Phillips
Associate Professor of Physical Education
B.S. Wheaton College
M.A. Purdue University

Charles Francis Printz
Associate Professor of Business Administration
A.B. Shepherd College
M.A. West Virginia University

Mary Johnson Scanlon
Instructor in Art
A.B. Shepherd College
M.Ed. Pennsylvania State College

Ruth Scarborough
Professor of History
A.B. Bessie Tift College
M.A. Mercer University
Ph.D. George Peabody College

FLORENCE SHAW
Associate Professor of Elementary Education
B.S. Northeast Missouri State Teachers College
M.A. George Peabody College

ERNEST STUTZMAN
Professor of Physical Science
A.B. West Virginia Wesleyan
M.A. West Virginia University

WILLIAM REYNOLDS THACHER
Professor of Economics and Sociology
A.B. West Virginia University
M.A. University of Chicago

DOROTHY LARRICK TILLOTSON
Instructor in Voice
B. Mus. Ed. Shenandoah Conservatory of Music

ANNA PSALIDAS WIDMYER
Instructor in English and French
A.B. Shepherd College
M.A. West Virginia University

MILTON JOEL WIKSELL
Professor of Speech
A.B. Wayne State Teachers College
M.A. Louisiana State University
Ph.D. Louisiana State University

ETTA OWENS WILLIAMS
Instructor in Secretarial Arts
B.C.S. Bowling Green Business University

COLLEGE COUNCIL

Various Members of The College Council Confer

President ..... Max Henry Everhart..
Vice President ..... James Hafer
Secretary-Treasurer ..... Virginia D. Higgs

Senior Long Term Representative ..... Charles Billmyer
Senior Short Term Representativce ..... Francis Dorsey
Junior Long Term Representative ..... Harry C. Aaron
Junior Short Term Representative ..... Clyde Emswiler
Sophomore Long Term Representative ..... Eugene Funkhouser
Sophomore Short Term Representative ..... Geraldine Clark
Freshman Long Term Representative ..... Edgar A. Day
Freshman Short Term Representative ..... William P. Burkley

Dean Ray E. Harris, *Advisor*
Miss Ruth M. Conard, *Advisor*

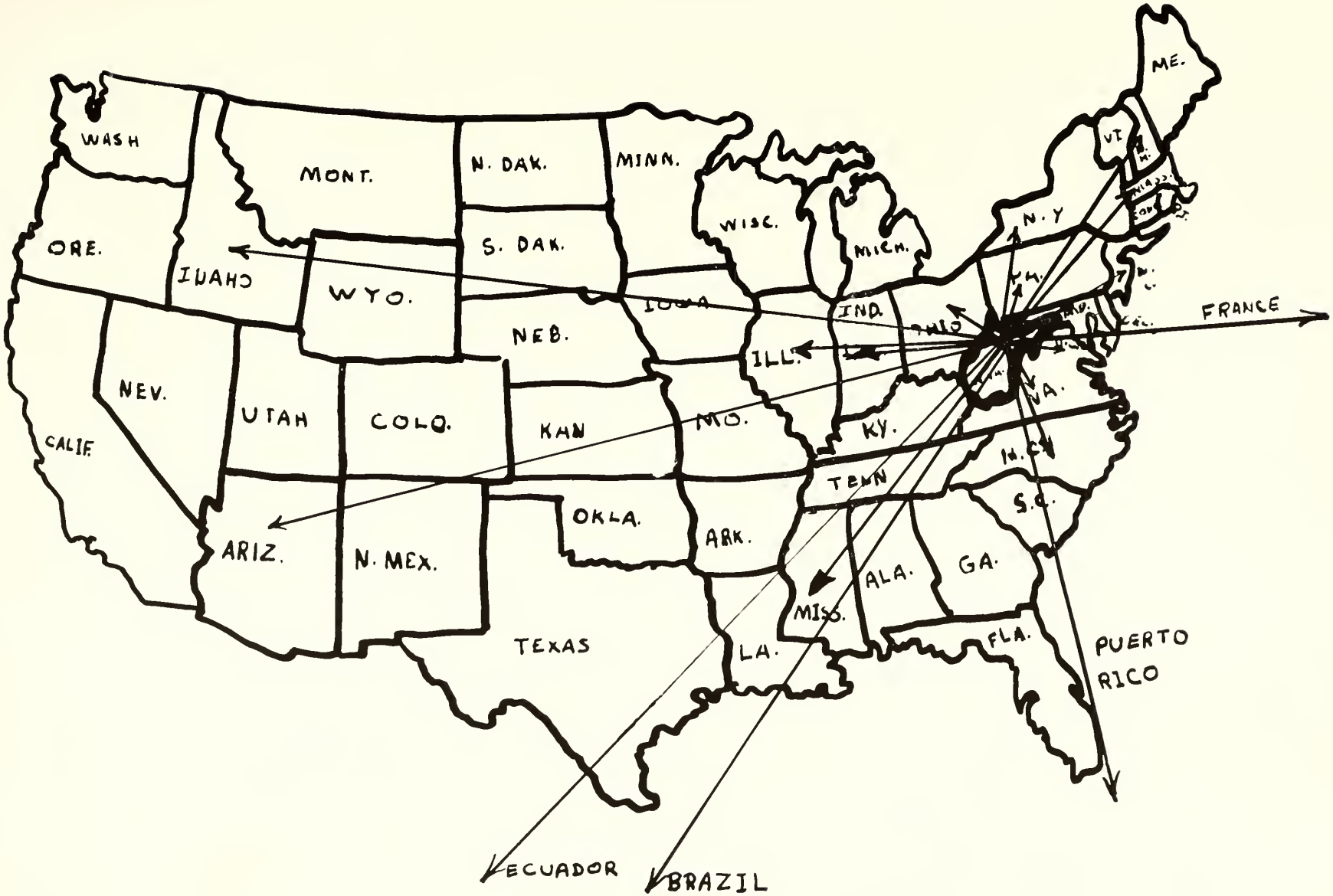

Map Showing the State and Foreign Countries from Which Our Students Come Including: West Virginia, Virginia, North Carolina, Alabama, Maryland, District of Columbia, Pennsylvania, New Jersey, New York, Massachusetts, New Hampshire, Ohio, Indiana, Illinois, Arizona, Idaho and Puerto Rico, France, Brazil, and Ecuador.

YOUR COLLEGE CAMPUS

COLLEGE BUILDINGS: 1—McMurran Hall; 2—Reynolds Hall; 3—Knutti Hall; 4—Snyder Science Hall; 5—Rumsey Hall Dormitory; 6—White Gymnasium; 7—Boswell House Dormitory; 8—College Cafeteria; 9—Federal Dormitory; 10—Miller Hall Dormitory; 11—Fairfax Field and Grandstand; 12—President's Cottage; 13—Elementary School (Grade); 14—Phi Sigma Chi Sorority House; 15—Zeta Sigma Fraternity House; 16—Line House Dormitory; 17—Model House and Barn; 18—Tennis Courts; 19—Trailer Homes; 20—Secondary School (High); 21—New college land for erection of buildings and enlarging of campus.

TOWN BUILDINGS: A—Dr. Wanger's Office; B—Trinity Episcopal Church; C—St. Agnes' Roman Catholic Church; D—Post Office; E—Theatre; F—Presbyterian Church; G—Fire Hall; H—Methodist Church; I—St. Peter's Lutheran Church; J—Jefferson Security Bank; K—Norfolk and Western Railroad Station; L—Christ Evangelical and Reformed Church; M—Business Establishment; N—James Rumsey Monument.

ADMINISTRATIVE PERSONNEL

LUCILLE NARCISSA SHULTZ
Secretary to the Dean
A.B. Shepherd College

CHLOE STUDWELL
Assistant Registrar
A.B. Shepherd College

MARY GORDON DONOVAN
Secretary to the President
Graduate, Hagerstown Business College

BETTY HORNER
Secretary to the Business Manager

RACHEL LINE JORGENSEN
Assistant Registrar
A.B. William & Mary College
(Res. Feb. 1, 1949)

BUILDINGS

KNUTTI HALL

McMURRAN HALL

REYNOLDS HALL

SNYDER SCIENCE HALL

MILLER HALL

RUMSEY HALL

WHITE GYMNASIUM

FAIRFAX FIELD

FEDERAL DORMITORY

COLLEGE CAFETERIA

LINE HOUSE DORMITORY

BOSWELL HOUSE DORMITORY

ELEMENTARY SCHOOL

PRESIDENT'S HOME

MODEL HOUSE

MODEL BARN

and

TRAILER HOMES

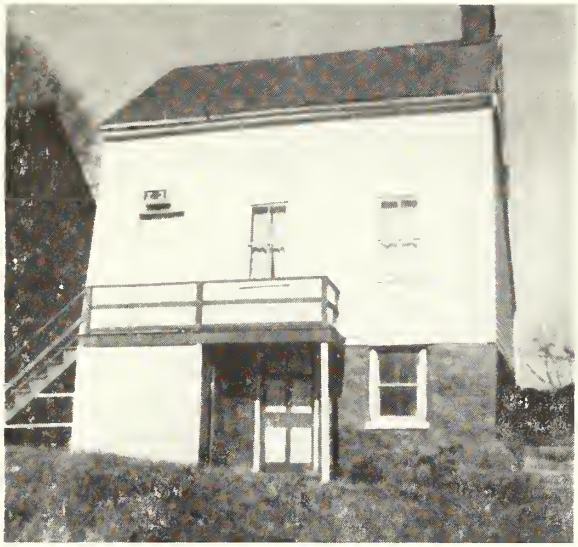

ZETA SIGMA
Fraternity House

PHI SIGMA CHI
Sorority House

SENIORS

Class
of
'49

1948 SUMMER SCHOOL GRADUATES CLASS OF '49

LERA MOYERS BAILEY
Martinsburg, W. Va.
Elementary Education

WILLIAM LEE BOYCE
Winchester, Va.
Secondary Education

HAZEL MARIE BUTTS
Hedgesville, W. Va.
Elementary Education

HETTIE BELLE COOK
Circleville, W. Va.
Elementary Education

Emerson Nawrath Grove
Berkeley Springs, W. Va.
Elementary Education

Mildred Grace Hott
Wardensville, W. Va.
Elementary Education

Daniel Mason Jones
Jenkinjones, W. Va.
Elementary Education

Wm. Clayton Myers
Jenkinjones, W. Va.
Elementary Education

MARTHA LANE RICHARD
Winchester, Va.
Elementary Education

MARY LEE RICHARD
Winchester, Va.
Elementary Education

NORA BRANUM RICHARDSON
Cherry Run, W. Va.
Elementary Education

RUTH MARGARET SAVILLE
Romney, W. Va.
Elementary Education

Irvin Lee Sherman
Moorefield, W. Va.
Elementary Education

Fleta Sager Shobe
Petersburg, W. Va.
Elementary Education

Audra Estelle Sites
Petersburg, W. Va.
Elementary Education

Marion Myers Skinner
Shepherdstown, W. Va.
Elementary Education

Charles Lewis Stuckey
Hedgesville, W. Va.
Elementary Education

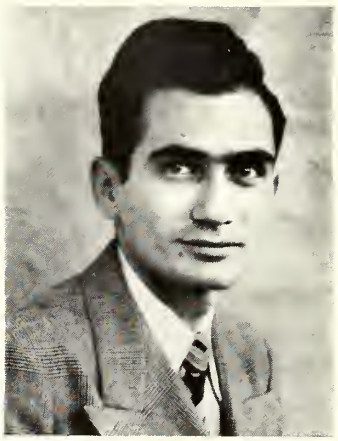

Jose Manuel Sune
Ponce, Puerto Rico
Secondary Education

1948 SUMMER SCHOOL GRADUATES OF THE CLASS OF 1949 NOT PICTURED

Harriet Johnson Browning ..... Springfield, W. Va.
Ruth Shirley Corbett ..... Berkeley Springs, W. Va.
William Poling Cunningham ..... Falls Church, Va.
Maryan Donna Dahmer ..... Washington, D. C.
Retha Avey Edwards ..... Hedgesville, W. Va.
Theodore Augustus Garrett ..... Moorefield, W. Va.
Alma Fern Grandstaff ..... Bolivar, W. Va.
Winona Muriel Green ..... Elk Garden, Md.
Mary Frances Heflebower ..... Rippon, W. Va.
Lake Miller Henderson ..... Capon Bridge, W. Va.
James Lawrence McHenry ..... Piedmont, W. Va.
Chloe Simmons Moyer ..... Lost City, W. Va.
Clyde Ivan Shanholtz ..... Augusta, W. Va.
Hammond Brenton Shriver ..... Berkeley Springs, W. Va.
Pauline Haines Sites ..... Petersburg, W. Va.
Elsie Hummer Trail ..... Charles Town, W. Va.
Anne Snyder Webb ..... Bolivar, W. Va.
Paul Eugene Barr ..... Charles Town, W. Va.
Helen Irene Moler ..... Shepherdstown, W. Va.
Robert Lorain Rissler ..... Charles Town, W. Va.
Edgar Allen Skinner ..... Shepherdstown, W. Va.
Milton Tabler VanMetre ..... Martinsburg, W. Va.
Charles William Shrader ..... Martinsburg, W. Va.
Ralph Stuart Bailey ..... Bluefield, Va.
Robert Freeman Moore ..... Martinsburg, W. Va.
Mary Haines Radcliffe ..... Ridgeley, W. Va.

JANUARY GRADUATES OF THE CLASS OF '49

DONALD GRUVER COOLEY
Berryville, Va.

Commuter
Berryville High School,
Berryville, Va.
Class of '29
Captain U. S. Army 1941-46
Secondary Education
Major Social Studies
Minor English
Veterans Association
Teacher

ROSEMARY WATTERS DAY
Charles Town, W. Va.

Commuter
Charles Town High School
Charles Town, W. Va.
Class of '45
Secondary Education & Arts and Science
Majors English & Social Studies
Phi Sigma Chi Vice President 1947-48
Kappa Delta Pi
Alpha Psi Omega Secretary-Treasurer 1947-48
Y.W.C.A.
International Relations Club President 1947-48
Assistant to Dr. Scarborough
Teacher

JUDITH ALLEN DOWNS
Shepherdstown, W. Va.

Hannah More Academy
Baltimore, Md., '40
Secondary Education
Arts and Science
Major History
Minor English
Alpha Psi Omega
Kappa Delta Pi
Phi Sigma Chi
Who's Who in American Colleges and Universities 4
Upper Ten on Dean's List
Post Graduate Work in History at Stanford University, California.

WILLIAM SIGURD JORGENSEN
Cliffside Park, N. J.

Local
Attended Cliffside Park High School
Cliffside Park, N. J.
Sergeant U.S. Army Air Force 1943-46
Secondary Education
Major English
Kappa Delta Pi President
Veterans Association
College Octet
College Choir
Student Los Angeles Conservatory of Music

HARRIET VIRGINIA LEACH
Martinsburg, W. Va.

Commuter
Martinsburg High School
Martinsburg, W. Va.
Class of '41
Secondary Education
Major Social Studies
Minor Commerce
Phi Sigma Chi
Assistant in Dean's Office
Bank Clerk

ROGER LEON MYERS
Martinsburg, W. Va.

Commuter
Martinsburg High School
Class of '39
U.S. Naval Air Force 4 years (Lieut.)
Secondary Education
Major Physical Education
Minor Social Studies
Varsity Club
Co-Captain Football Team 4
Asst. Coach Martinsburg High

MARVIN HOLLIDAY PORTERFIELD
Martinsburg, W. Va.

Commuter
Martinsburg High School '36
Virginia Polytechnical Institute
West Virginia University
U.S. Marines 1941-45 (Capt.)
Secondary Education
Major Biology
Minor History
Graduate Student at Shepherd for B.S. degree

RALPH MARTIN SAVILLE
Hanging Rock, W. Va.

Local
Capon Bridge High School
Capon Bridge, W. Va.
U.S. Air Force 1941-45
Secondary Education
Major Chemistry
Minor Mathematics
Zeta Sigma
Teacher

LUCILLE NARCISSA SHULTZ
Jones Springs, W. Va.

47 Miller Hall
Hedgesville High School
Hedgesville, W. Va.
Class of '44
Secondary Education
Major Commerce
Minor Home Economics
Alpha Chi Alpha Recording Secretary
Kappa Delta Pi Treasurer
Y.W.C.A. Reporter
THE PICKET Past Editor
International Relations Club
Home Economics Club
Assistant Registrar
Teacher

CHLOE STUDWELL
Martinsburg, W. Va.

Commuter
Martinsburg High School
Martinsburg, W. Va.
Class of '42
Arts and Science
Major Commerce
Minor Social Studies
Phi Sigma Chi
College Choir
College Council Calendar Committee
College Octet
Future Teachers of America
Home Economics Club
Who's Who Among Students in American Colleges and Universities
Secretary to Dean of Students
Secretary to the Dean

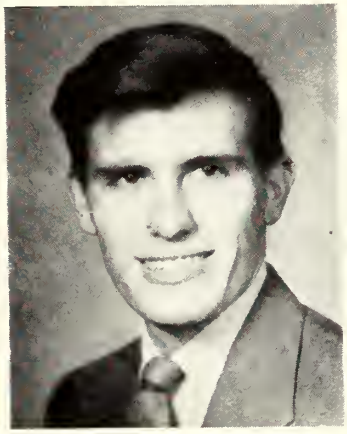

ROY FRANKLIN UNGER
Winchester, Va.

Commuter
Handley High School
Winchester, Va.
Class of '43
Aviation Cadet U.S. Army Air Force 1943-45
Secondary Education
Major Mathematics
Minor Commerce
Zeta Sigma
Veterans Association
Secretary-Treasurer Senior Class
Teacher

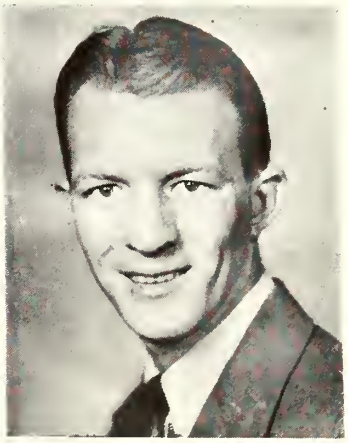

CHARLES MEADE WALDECK
Shepherdstown, W. Va.

Local
Shepherdstown High School
Shepherdstown, W. Va.
Class of '36
Carpenters Mate Second Class U.S.N.C.B. 1943-45
Second Education
Majors English, Social Studies, Physical Ed.
Theta Sigma Chi
Kappa Delta Pi
Alpha Psi Omega
Who's Who Among Students in American Colleges and Universities
Veterans Association
THE PICKET Co-Business Manager 1947
Teacher or Social Welfare Work

JOHN FRANK WATACH
Ambridge, Pa.

5 Line House
Ambridge High School
Ambridge, Pa.
Class of '39
Sergeant U.S. Army 1942-45
Secondary Education
Major Commerce
Minor Physical Education
Theta Sigma Chi Secretary 1947-48
Veterans Association
Future Teachers of America
International Relations Club
Varsity Club
THE PICKET Business Manager 1947-48
College Council 1947
Teacher Capon Bridge, W. Va., High School

RICHARD THEODORE WHISNER
Sharpsburg, Md.

Commuter
Boonsboro High School
Boonsboro, Md.
Class of '43
Staff Sergeant U.S. Army 1944-46
Secondary Education
Major Mathematics
Minor Social Studies
Theta Sigma Chi Past President
College Council Past President
Junior Class Past President
Outstanding Freshman Man 1943
Kappa Delta Pi
Veterans Association
Graduate Student

JANUARY 1949 GRADUATES OF THE CLASS OF 1949 NOT PICTURED

DANIEL LYLE JOHNSTON, Capon Bridge, W. Va.

Capon Bridge High School '42; U. S. Marines 1943-46; Secondary Education Major; Physical Science; Minor Mathematics; Theta Sigma Chi; Kappa Delta Pi.

CHARLES ROBERT O'DONNELL, Harrisonburg, Va.

Harrisonburg High School '42; Virginia Polytechnical Institute; Manhattan College; University of Virginia; U. S. Army Air Force; Secondary Education; Major Physical Education; Minor Social Studies; Theta Sigma Chi; Varsity Club; Vice President, F.T.A. 4.

SENIORS

Class
of
'49

OFFICERS

PRESIDENT

EDGAR POWELL SMOOT, JR.
Martinsburg, W. Va.

Commuter
Martinsburg, W. Va., High School
West Virginia University
Arts and Science
Major Business Administration
Minor Mathematics
Zeta Sigma
President Senior Class
Varsity Club
Football 2, 3, 4

VICE PRESIDENT

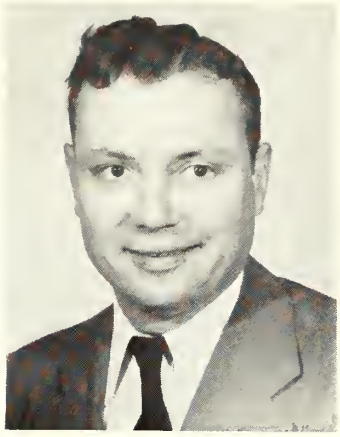

RALPH MARTIN SAVILLE
Hanging Rock, W. Va.

Local
Capon Bridge High School
Capon Bridge, W. Va.
U.S. Army Air Force 1941-45
Secondary Education
Major Chemistry
Minor Mathematics
Zeta Sigma
Teacher

SECRETARY-TREASURER

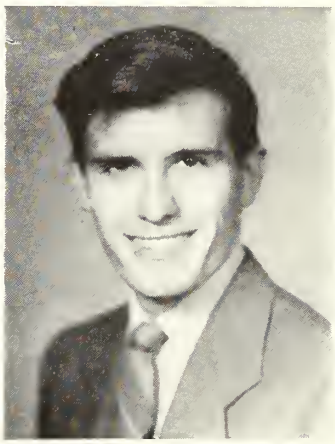

ROY FRANKLIN UNGER
Winchester, Va.

Commuter
Handley High School
Winchester, Va. '43
U.S. Army Air Force 1943-45
Secondary Education
Major Mathematics
Minor Commerce
Zeta Sigma
Veterans Association
Teacher

OFFICERS

REP. COLLEGE COUNCIL

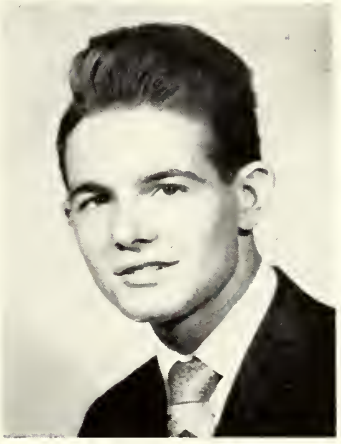

CHARLES J. BILLMYER
Shepherdstown, W. Va.

Shepherdstown High School
Finch College
New York City
Arts and Science
Major History
Minor Spanish
Theta Sigma Chi
Varsity Club
I.R.C.
College Council 3, 4
Treasurer of W. Va. Federation of College Students

FRANCIS D. DORSEY
Keyser, W. Va.

6 Federal Dorm
Keyser High School
Potomac State Junior College
Denison University
U.S. Marines 2½ yrs.
Secondary Education
Major Physical Education
Minor Social Studies
Phi Sigma Nu
Varsity Club
Veterans Association
College Council Calendar Committee 4
Basketball 1946

H. RICHARD ADAMS
Parsons, W. Va.

Local
Aurora High School
Aurora, W. Va.
Elementary Education
Teacher

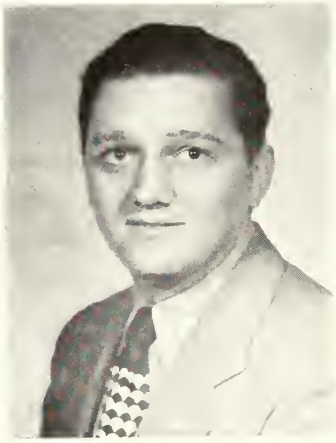

CARROLL L. BAECHTEL, JR.
Hagerstown, Md.

Commuter
Hagerstown High School
Hagerstown Junior College
U.S. Army Engineers 3 yrs.
Secondary Education
Major History
F. T. A.
I. R. C.
Teacher

DANA HUNT BENFIELD
Callicoon, N. Y.

36 Rumsey Hall
Trinity Choir School
Watertown, N. Y.
Romney High School
Romney, W. Va. '45
Duke University
Secondary Education
Major English
Minor Social Studies
Canterbury Club
Kappa Chi
Zeta Sigma Chaplain 4
Alpha Psi Omega
Editor THE PICKET 3
Editor THE NEWS LETTER 4
Editor THE COHONGOROOTA 4
President Y.M.C.A. 4
College Council Calendar Committee 4
Holy Orders

GEORGE EDGAR BENJAMIN
Bolivar, W. Va.

Commuter
Harpers Ferry High School
Harpers Ferry, W. Va.
American University
U.S. Navy 1943-45
Arts and Science
Major Business Administration
Minor Social Studies
B. & O. Railroad

BARBARA WARD BOYCE
Hagerstown, Md.

Local
Hagerstown High School
Beaver College
Secondary Education
Major French
Minor Social Studies
I.R.C.
Teacher

CHARLES R. BOYCE
Winchester, Va.

Local
Handley High School
Winchester, Va.
Cumberland University
U.S. Army 1942-46
Secondary Education
Major Mathematics
Minor Social Studies
I.R.C.
Veterans Association
Teacher

PAUL FRANCIS BRAIM
Philadelphia, Pa.

7 Federal Dorm
Frankfort High School
Philadelphia, Pa. '43
Virginia Military Institute
Stetson University
U.S. Infantry 3 yrs.
Arts and Science
Major English and Social Studies
Minor Spanish
Veterans Association President: 4
I.R.C. Historian
Who's Who in American Colleges and Universities 4
Upper Ten Dean's List (all terms)
Post Graduate Work in English

ROBERT BEVERLEY BROWN
Martinsburg, W. Va.

Commuter
Martinsburg High School
Arts and Science
Major English
Minor Commerce and Social Studies
Basketball 1
President Freshman Class 1
THE PICKET Staff 2
W.E.P.M. Staff Announcer

GEORGE WILLIAM CAMPBELL
Teaneck, N. J.

34 Rumsey Hall
Teaneck High School
New York State Institute of Agriculture
U.S. Navy 1943-46
Secondary Education
Major Commerce
Minor Agriculture
F.T.A.
I.R.C.
Veterans Association
Teacher

DANIEL ALBERT COLAW
Winchester, Va.

Commuter
Stephens City High School
Stephens City, Va.
Roanoke College
U.S. Army 1944-46
Secondary Education
Major Mathematics
Minor Physical Science
F.T.A.
Y.M.C.A.
Lambda Kappa Psi
Teacher

DAVID EMANUEL COOK
Martinsburg, W. Va.

Commuter
Martinsburg High School
William and Mary College
U.S. Navy 1942-46
Arts and Science
Major Social Studies
Minor Business Administration
Zeta Sigma
Upper Ten on Dean's List !
Post Office Department

JAMES JERAULD COOK
Bolivar, W. Va.

Commuter
Harpers Ferry High School
Harpers Ferry, W. Va.
Secondary Education
Major Physical Science
Minor Social Studies
Teacher

JOHN DEWITT COWHERD
Cumberland, Md.

Local
Allegany High School '39
Cumberland, Md.
Secondary Education
Major Biology
Minor Physical Science
Zeta Sigma President 4
Veterans Association
F.T.A.
Teacher

GEORGE HEVNER DAY
Petersburg, W. Va.

Trailer Town
Petersburg High School
Shenandoah College
U.S. Army 1944-46
Elementary Education
Y.M.C.A.
F.T.A.
Teacher

FREDERICK CLAUDE DONOVAN
Brunswick, Md.

Local
Brunswick High School
University of North Carolina
U.S .Navy 1944-46
Secondary Education
Major Physical Education
Minor Social Studies
Zeta Sigma
Varsity Club
Veterans Association
Coach and Teacher of Physical Education

MERVA J. DYE
Martinsburg, W. Va.

27 Miller Hall
Martinsburg High School '45
Arts and Science
Major Physical Science
Minor Mathematics
Phi Sigma Chi Sec. 2; Pres. 3, 4
F.T.A.
Y.W.C.A.
I.R.C.
Kappa Delta Pi
Miss Zeta Sigma I
Who's Who in American Colleges and Universities

MAX HENRY EVERHART
Martinsburg, W. Va.

1 Federal Dorm
Hedgesville High School
Hedgesville, W. Va. '43
Emory and Henry College
Rensselaer Polytechnic Institute of Technology
University of Iowa
U.S. Naval Air Corp Ensign
Secondary Education
Major Biology
Minor Physical Science
Theta Sigma Chi Pres. 4
College Council Pres. 4
Who's Who Among Students in American
Colleges and Universities
Veterans Association
Y.M.C.A. Finance Chrm.
Asst. Bus. Mgr. THE COHONGOROOTA
Teacher

HARVEY CURTIS FENIMORE, JR.
Wilmington, Del.

Local
Alexis I. DuPont High School
Wilmington, Del. '38
University of Delaware
U.S. Army Air Force 1940-45 (S/Sgt.)
Liberal Arts
Major English
Minor Spanish
Editor THE PICKET 4
Editor THE COHONGOROTA 4
Zeta Sigma Cor. Sec. 3
College Choir 3, 4
Veterans Association
Upper Ten Dean's List (all terms)
Commission U.S. Army, Writer

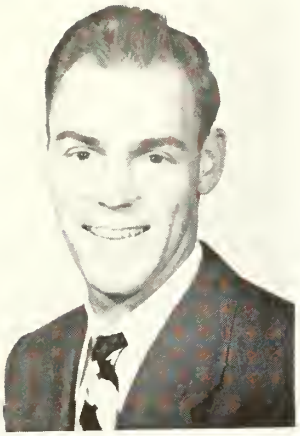

CALVIN R. FORD
Arlington, Va.

Trailer Town
Washington Lee High School
Arlington, Va.
U. S. Marines
Secondary Education
Major Physical Education
Minor Social Studies
Varsity Club
Theta Sigma Chi

ARTHUR LAWRENCE GEORGE
Shepherdstown, W. Va.

Glenville High School
Glenville College
Washington Junior College
Elementary Education
Y. M. C. A.
Teacher

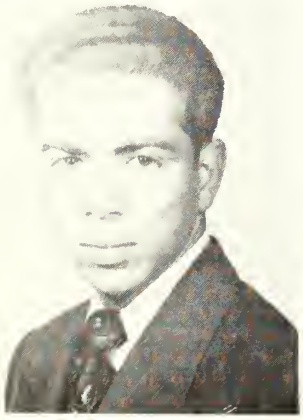

JORGE A. GONZALEZ-SAPIA
Ponce, Puerto Rico

Local
Ponce High School '45
College of Agriculture and Merchanical Arts
Ponce, Peurto Rico
Arts and Science
Major Biology
Minor Chemistry
Zeta Sigma Sgt.-at-Arms 4
Dentist

ROBERT H. JUNKINS
Emoryville, W. Va.

Local
Elk Garden High School
Elk Garden, Md.
Potomac State Junior College
U.S. Army 3 yrs. Sgt.
Secondary Education
Major Biology
Minor General Science
Zeta Sigma

DONALD E. KADY
Keyser, W. Va.

6 Federal Dorm.
Piedmont High School
Piedmont, W. Va.
Potomac State Junior College
Arts and Science
Secondary Education
Major Social Studies
Minor English
Theta Sigma Chi
Veterans Association
College Council

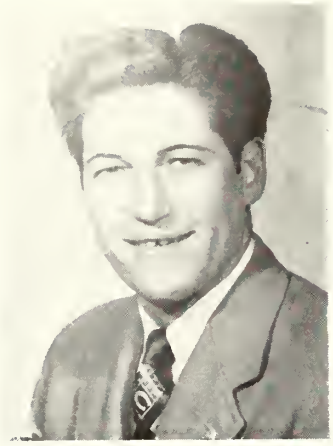

HARRY OBED KELLER, JR.
Martinsburg, W. Va.

Commuter
Bunker Hill High School
Bunker Hill, W. Va.
U.S. Marines 194-45
Secondary Education
Major Physical Education
Minor Biology
Theta Sigma Chi
Veterans Association
Graduate study at U. of Mich. or U. of Ill.

CHARLES WILLIAM KLINE
Charles Town, W. Va.

Commuter
Charles Town High School '42
West Virginia University
Anti Aircraft 1943-46
Arts and Science
Secondary Education
Major History
Kappa Delta Pi
F.T.A.
Veterans Association

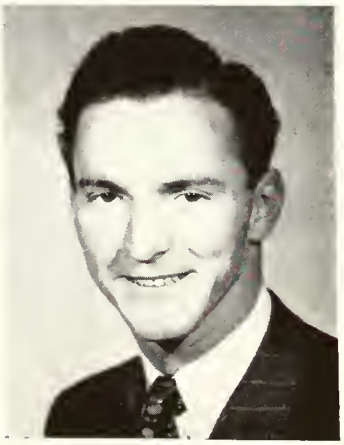

DAVID HAROLD KNOTT
Shepherdstown, W. Va.

Harpers Ferry High School
Harpers Ferry, W. Va.
Central Washington College of Education
U.S. Navy Air Corps 3 yrs.
Secondary Education
Major Physical Education
Minor Biology
Theta Sigma Chi
High School Coach and Physical
Education work

SWAGLER HENKLE KOONCE
Shepherdstown, W. Va.

Harpers Ferry High School
Harpers Ferry, W. Va.
U.S. Marines 1942-45 Sgt.
Secondary Education
Major Art
Minor Social Studies
Teach

SHIRLA LOUISE LINE
Sharpsburg, Md.

Commuter
Boonsboro High School
Boonsboro, Md. '45
Secondary Education
Major Physical Education
Minor Social Studies
I.R.C.
Alpha Chi Alpha Chaplain 4
F.T.A. Pres. 3
Home Ec. Club
College Choir 1, 2, 3 ,4
College Octet 4
Teach

DELAINE LIPSCOMB
Keyser, W. Va.

Local
Aurora High School
Aurora, W. Va.
Potomac State Junior College
West Virginia University
Secondary Education
Major Home Economics
Home Ec. Club
I.R.C.
Y.W.C.A.
F.T.A.
College Sextet
Assistant in Library
Teach

ROBERT HYDE McDONALD
Martinsburg, W. Va.

Commuter
Martinsburg High School
University of Wisconsin
U.S. Army 1943-46
(Interpreter to Italian P.W.'s)
Secondary Education
Major French and Spanish
Minor Social Studies
Interpreter, Translater or Instructor in Languages

NANCY COHILL MANUEL
Clearspring, Md.

Commuter
Clearspring High School
Arts and Science
Major Physical Education
Minor Social Studies
Alpha Chi Alpha
Kappa Delta Pi Pres. 4
F.T.A.
Archery Champion 2, 3

META JEAN MELVIN
Shenandoah Junction, W. Va.

Commuter
Shepherdstown High School
Hood College
Secondary Education
Major English
Phi Sigma Chi
Alpha Psi Omega
Queen Shepherd XVIII

IRA W. MILLER
Keyser, W. Va.

41 Rumsey Hall
Keyser High School
Potomac State Junior College
West Virginia University
U.S. Army Air Corps 4 yrs.
Secondary Education
Major General Science
Minor Mathematics
Veterans Association

MARTIN WILLIAM MILLER, JR.
Martinsburg, W. Va.

Commuter
Martinsburg High School
Secondary Education
Major Commerce

Roy Marvin Miller
Keyser, W. Va.

41 Rumsey Hall
Keyser High School
Potomac State Junior College
U.S. Army 1940-45 Sgt.
Secondary Education
Major Commerce
Minor Social Studies
I.R.C.
F.T.A.
Veterans Association
Teacher

Marjorie Payne Neel
Keyser, W. Va.

21 Miller Hall
Fort Hill High School
Cumberland, Md.
Elementary Education
Kappa Delta Pi
I.R.C.
F.T.A.
Y.W.C.A.
Home Ec. Club
Kindergarten Teacher

Fred M. Novak
Yonkers, N. Y.

37 Rumsey Hall
Chas. E. Gorton High School
Yonkers, N. Y.
Cobleskill Agricultural Institute
Secondary Education
Major Commerce
Minor Agriculture
Zeta Sigma
Y.M.C.A. Vice President 4
Business Mgr. THE COHONGOROOTA 4
I.R.C.
F.T.A.
Graduate study for M.A. at Columbia Univ.

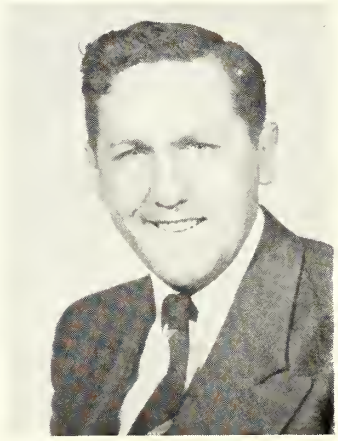

Charles Osburn
Shepherdstown, W. Va.

Shepherdstown High School '40
U.S. Navy 1942-45
Secondary Education
Major Physical Education
Minor Mathematics
F.T.A.
Theta Sigma Chi
Graduate study for M.A.

BETTY MILEY PILGRIM
Wardensville, W. Va.

20 Miller Hall
Wardensville High School '40
Secondary Education
Major Physical Science
Minor Biology
Phi Sigma Chi
F.T.A.
Teacher

GEORGE WILLIAM PITZER
Martinsburg, W. Va.

Commuter
Martinsburg High School '40
Duke University
U.S. Army Air Force
Secondary Education
Arts and Science
Major Physical Science
Minor Mathematics
Theta Sigma Chi
Work as Industrial Chemist

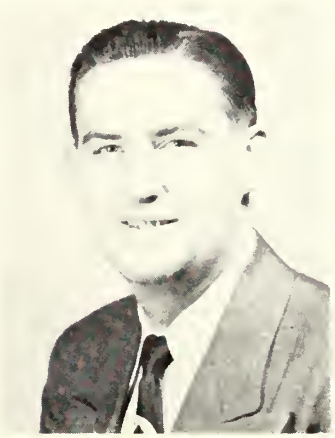

JAMES RUSSELL REDMAN
Fonda, N. Y.

37 Rumsey Hall
Fonda High School
Elizabethtown College
Hartwick College
U.S. Infantry 5 yrs.
Secondary Education
Major Commerce
Minor Music
College Choir
F.T.A.
I.R.C.
Veterans Association Sec.-Treas. 4
Zeta Sigma
College Council 4

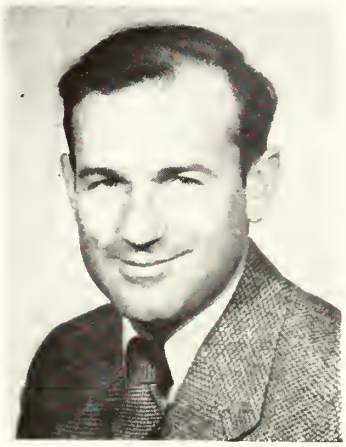

ALLEN REXRODE
Fort Seybert, W. Va.

Local
Franklin High School
Franklin, W. Va.
U.S. Army 1941-45
Elementary Education
Theta Sigma Chi
Teacher

EDRA RILEY
Falling Waters, W. Va.

Local
Martinsburg High School
Single Curriculum
Major English
Minor Social Studies
Alpha Chi Alpha
F.T.A.
I.R.C.
Y.W.C.A.
College Choir
Home Ec. Club
Teacher

CORA ESTHER ROULETTE
Sharpsburg, Md.

Commuter
Boonsboro High School
Boonsboro, Md. '45
Secondary Education
Major Home Economics
Minor Biology
I.R.C.
Alpha Chi Alpha V. Pres. 4
F.T.A.
Home Ec. Club Pres. 4
Who's Who Among Students in American Colleges and Universities 4
Outstanding Freshman 1
College Council 1
Kappa Delta Pi Sec. 4
College Choir 1, 2, 3, 4
Teacher

CHARLES V. ROWE, JR.
Williamsport, Md.

Commuter
Williamsport High School
Mount St. Mary's College
Arts and Science
Major Commerce
Minor Social Studies
F.T.A.
Veterans Association

CHARLES EDWARD SEAMAN
Piedmont, W. Va.

5 Federal Dorm.
Piedmont High School
Potomac State Junior College
U.S. Army 3 yrs.
Secondary Education
Major Physical Science
Minor Biology
Teacher
Phi Sigma Nu
Alpha Psi Omega Pres. 4
Zeta Sigma Sec. 3 C. Sec. 4
Kappa Delta Pi
College Orchestra
College Council 4

ROBERT LEE SINE, JR.
Martinsburg, W. Va.

Commuter
Martinsburg High School
West Virginia University
U.S. Army 2 yrs.
Arts and Science
Major Chemistry
Minor Mathematics
Zeta Sigma

HILDA C. SNYDER
Smithsburg, Md.

Commuter
Elementary Education
Teacher

GERALD MARK STAAB
Pittsfield, N. H.

Local
Long Island City High School
Long Island City, N. Y.
Salem College
University of New Hampshire
New England College (A. Soc. Sci.)
U.S. Navy 1943-46
Arts and Science
Major Economics; Business Administration
Minor Social Studies
I.R.C.
Y.M.C.A.
Chorus 4
Graduate Study

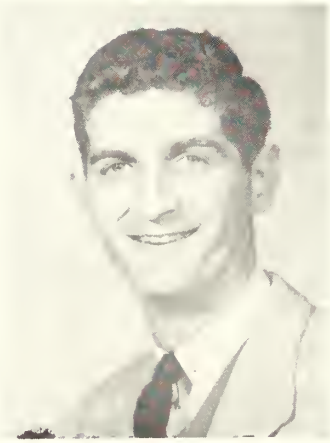

KENNETH STERYOUS
Martinsburg, W. Va.

Commuter
Martinsburg High School '40
West Virginia University
U.S. Navy 1942-46
Secondary Education
Major Biology
Minor General Science
Zeta Sigma
Veterans Association
Teacher

BARBARA CORNELIUS TAYLOR
Ridgeley, W. Va.

Trailer Town
Ridgeley High School
Berea College
Potomac State Junior College
West Virginia University
Secondary Education
Major Social Studies
Minor English
Delta Psi Omega
Sigma Epsilon Chi

CARL FREDERICK WALL
Martinsburg, W. Va.

Commuter
Arts and Science
Major Biology
Minor Social Studies
Veterans Association
Graduate Study in Aquatic Biology

FRED E. WILSON
Ridgeley, W. Va.

8 Federal Dorm.
Ridgeley High School '44
U.S. Army Air Force 1944-46
Secondary Education
Major Physical Education
Zeta Sigma Sgt.-at-Arms 3
Minor Social Studies
Veterans Association
Alpha Psi Omega
F.T.A.
I.R.C.
Graduate study West Virginia University

JUNIORS

Class
of
'50

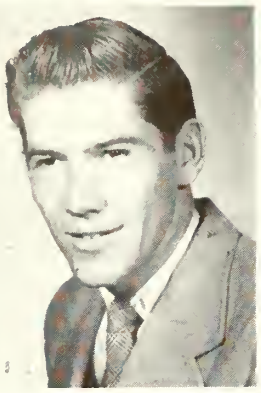

Allen A. Swick
Romney, W. Va.
Rumsey Hall President

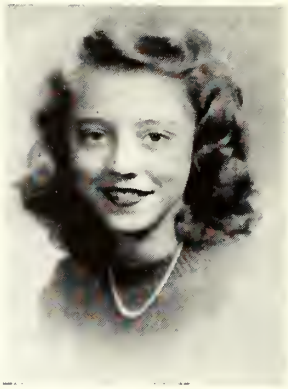

Virginia D. Higgs
Hyattsville, Md.
Miller Hall Sec.-Treas.

OFFICERS

Harry Carlton Aaron, Jr.
Hagerstown, Md.
7 Federal Dorm. Rep. to College Council

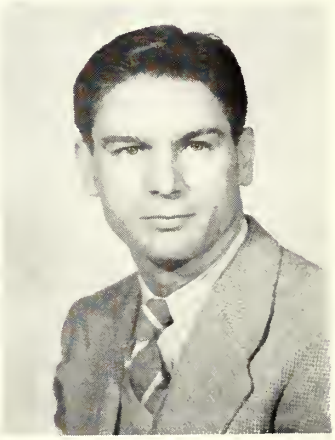

Clyde A. Emswiler, Jr.
Mathias, W. Va.
Local Rep. to College Council

William Howard Abell Arlington, Va. Local

Donald Anderson, Jr. Martinsburg, W. Va. Commuter

William Leo Ballard Jane Lew, W. Va. Trailer Town

Ruth Ellen Banks Berkeley Springs, W. Va. 38 Miller Hall

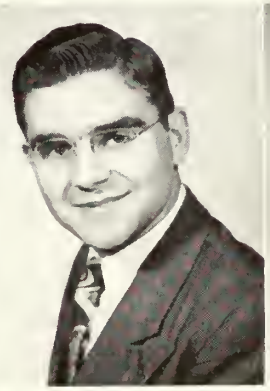

Jacqueline V. Barbour Martinsburg, W. Va. Commuter

Raymond L. Bean Moorefield, W. Va. Trailer Town

Warren Gradession Brake Petersburg, W. Va. 3 Rumsey Hall

Lois Louise Bush Bolivar, W. Va. Commuter

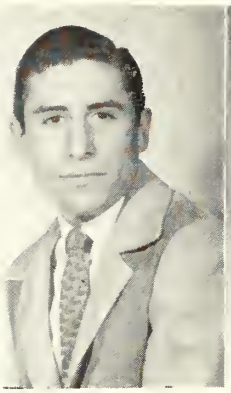

Virginia Lee Caton Shepherdstown, W. Va.

C. Robert Creamer Boyce, Va. Commuter

Raymond Roy Dalbke Chicago, Ill. Local

Roy Louthan Day Shepherdstown, W. Va.

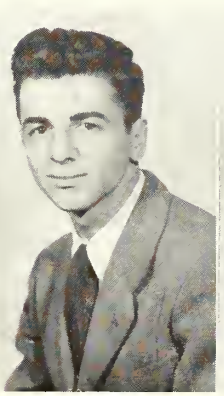
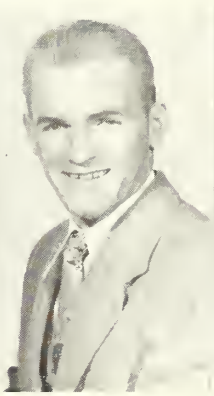
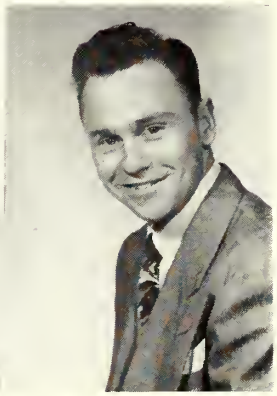

William J. Day Moorefield, W. Va. Commuter

Lewis Albert Domenick Piedmont, W. Va. 23 Rumsey Hall

Phillip Gerald Dorsey Charles Town, W. Va. 2 Federal Dorm.

William Michael Downey Youngstown, Ohio 44 Rumsey Hall

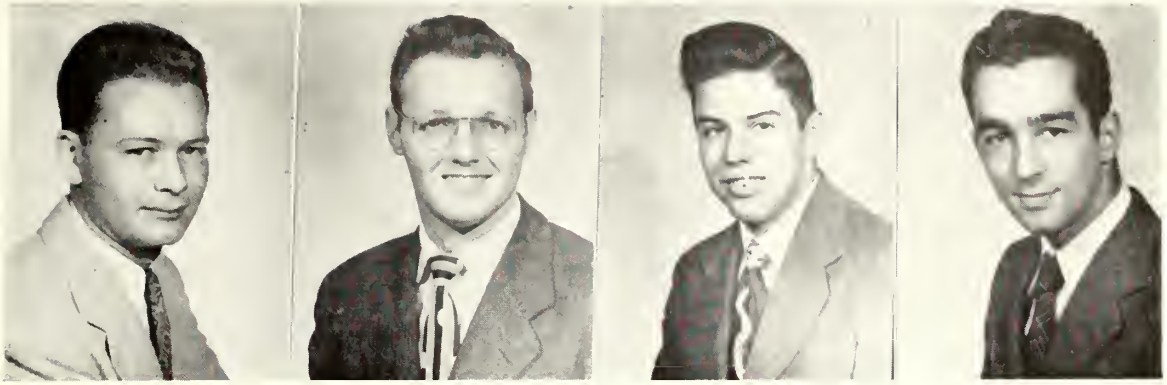

Thomas Russell Dove Martinsburg, W. Va. Commuter

Willard Eugene Edwards Charles Town, W. Va. Commuter

Clyde L. Fearnow Berkeley Springs, W. Va. 5 Line House

John A. Floyd Martinsburg, W. Va. Commuter

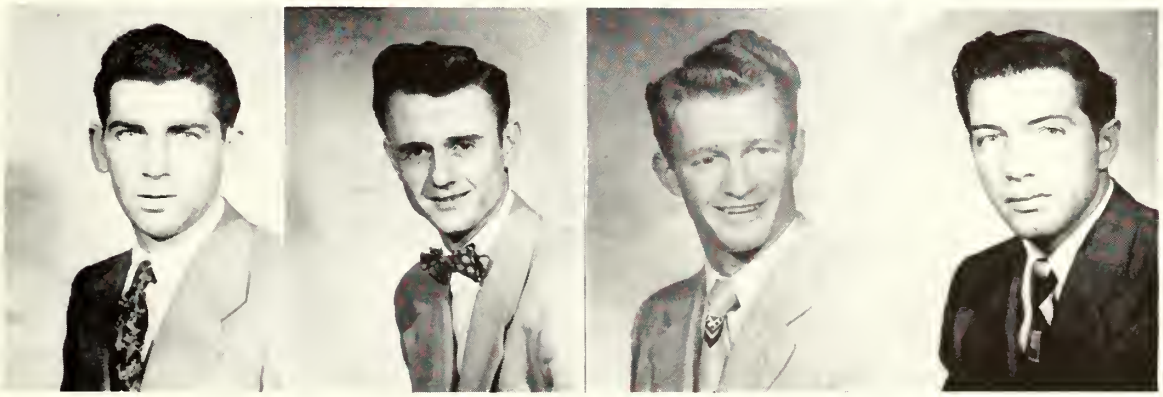

Michael Foglio Arlington, Va. Trailer No. 4

James F. Foster Jane Lew, W. Va. Federal Dorm.

Charles Edward Frye, Jr. Rio, W. Va. 35 Rumsey Hall

Charles Gattone Raritan, N. J. Rumsey Hall

Paul R. Gillan Martinsburg, W. Va. Commuter

James S. Hafer Twin Falls, Idaho. Kearneysville, W. Va.

Emory Lee Mamilton Romney, W. Va. 4 Federal Dorm.

Alda Duane Hays Martinsburg, W. Va. 41 Miller Hall

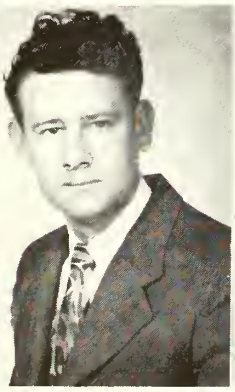

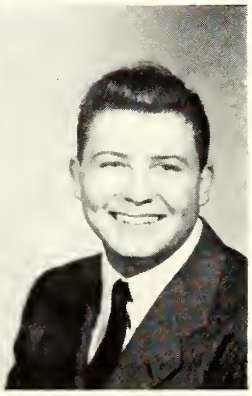

Vernon Bryant Hockman Augusta, W. Va. 35 Rumsey Hall

Marjorie Auzine Hutton Ridgeley, W. Va. 30 Miller Hall

Charles L. Jackson Martinsburg, W. Va. Commuter

William H. Jenkins Martinsburg, W. Va. Commuter

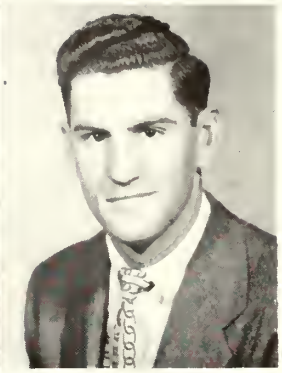

Edward W. Johnson, Jr. Shepherdstown, W. Va.

Janet Mae LeDane Skinner Gerrardstown, W. Va. Local

James H. McFarland Hancock, Md. Boswell House

Evelyn Mathias Mathias, W. Va. 27 Miller Hall

James William Milton Harpers Ferry, W. Va. Commuter

Frank Aldin Moore Brunswick, Md. Local

Charlotte Leota Myers Jones Spring, W. Va. Local

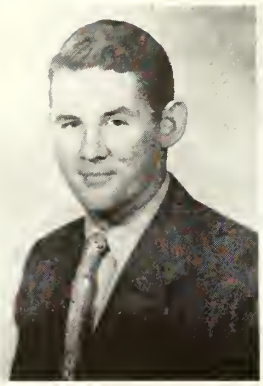

Virginia Lee Myers Harpers Ferry, W. Va. Commuter

John Burns Myrick Martinsburg, W. Va. Commuter

Max R. Nagley Martinsburg, W. Va. Commuter

Joan Newcome Oneonta, Ala. Local

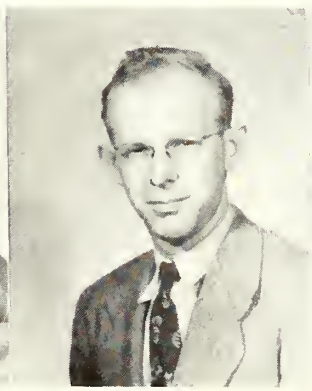

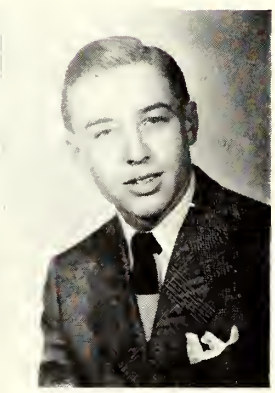

Jamon Woodrow Nichols Martinsburg, W. Va. Commuter

William Edward Peacher, Jr. Hagerstown, Md. Commuter

Gordon O. Pigg Arlington, Va. 8 Line House

James William Poisal, Jr. Hedgesville, W. Va. Commuter

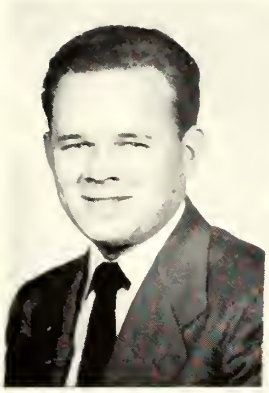

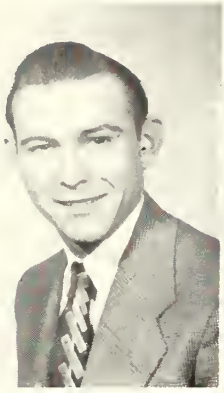
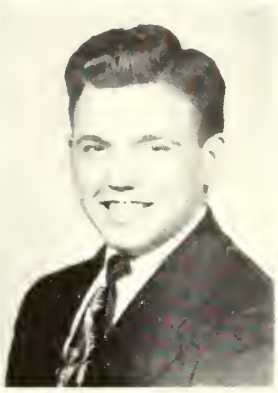

Samuel Joseph Reed Hagerstown, Md. 8 Federal Dorm

Barbara Ann Richardson Utica, N. Y. 32 Miller Hall

Charles William Ridenour Hagerstown, Md. Commuter

Victor Lee Ridgeway Ridegway, W. Va. Commuter

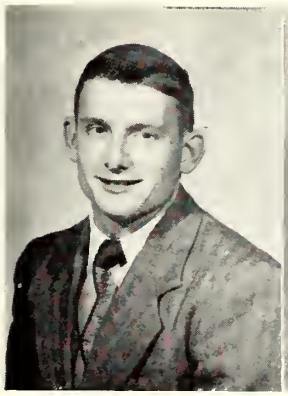

Nelson Earl Robinson Martinsburg, W. Va. Commuter

Quentin Sayers, Keyser, W. Va. 23 Rumsey Hall

Marjorie Lee Shirley Gerrardstown, W. Va. Local

Victor Wendell Shrader Martinsburg, W. Va. Commuter

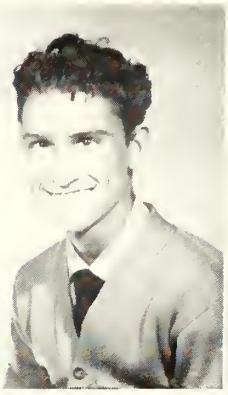
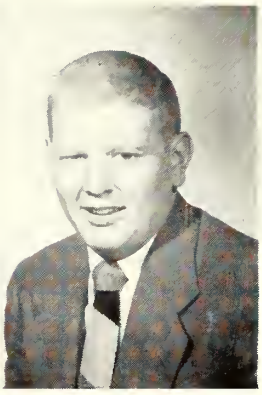

Michael Moore Skinner Shepherdstown, W. Va.

Nathaniel Sydnor Smith Gainesboro, Va. Local

Frank Snyder Martinsburg, W. Va. Commuter

Robert Roy Tabor Cumberland, Md. 34 Rumsey Hall

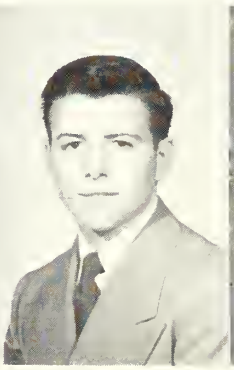

Billy Porterfield Martinsburg, W. Va. Commuter

Roland E. Taylor Paw Paw, W. Va. Trailer Town

James Wilson, Jr. Martinsburg, W. Va. Trailer Town

Mary Elizabeth Farmer Martinsburg, W. Va. Commuter

SOPHOMORES

Class
of
'51

OFFICERS

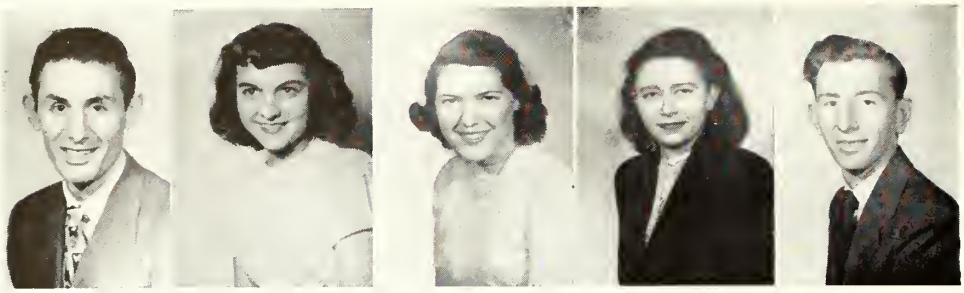

Bernard J. Palma Follanbee, W. Va. Local President

Frances Bergdoll Martinsburg, W. Va. Vice President 36 Miller Hall

Mary Ann Chapman Sharpsburg, Md. Commuter. Sec.-Treas.

Rachel G. Clark, Berkeley Springs, W. Va. 41 Miller Hall. Rep. Col. Coun.

Eugene Davis Funkhouser Winchester, Va. Local Rep. College Council

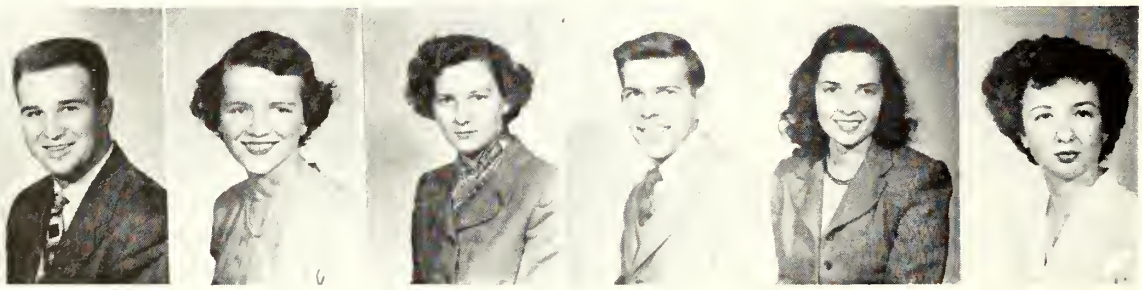

Raymond Stuart Adams Cumberland, Md. 43 Rumsey Hall.

Virginia May Alkire Martinsburg, W. Va. Commuter

Rita Frances Ambrose Kearneysville, W. Va. Commuter

Harry James Cain, Jr. Charles Town, W. Va. Commuter

Anne McDonald Chapman Mt. Ranier, Md. Local

Nancy Eunice Clay Shepherdstown, W. Va.

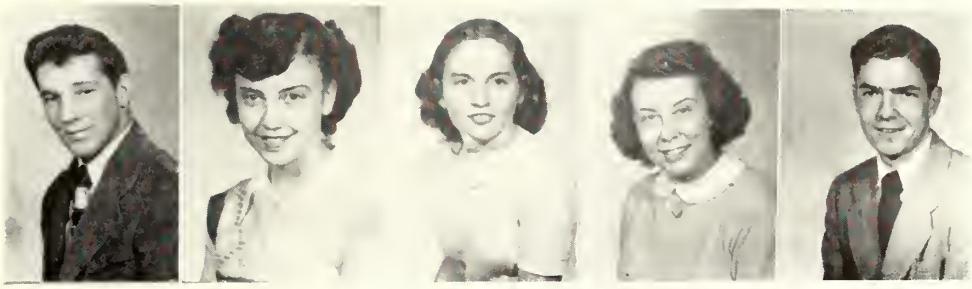

Merritt Bruce Clabaugh Bolivar, W. Va. Local

Doris Elizabeth Clevenger Halltown, W. Va. Commuter

Dorothy Grace Conklyn Martinsburg, W. Va. 45 Miller Hall

Gloria L. Custer Brunswick, Md. Local

James Stewart Dailey, Jr. Martinsburg, W. Va. Commuter

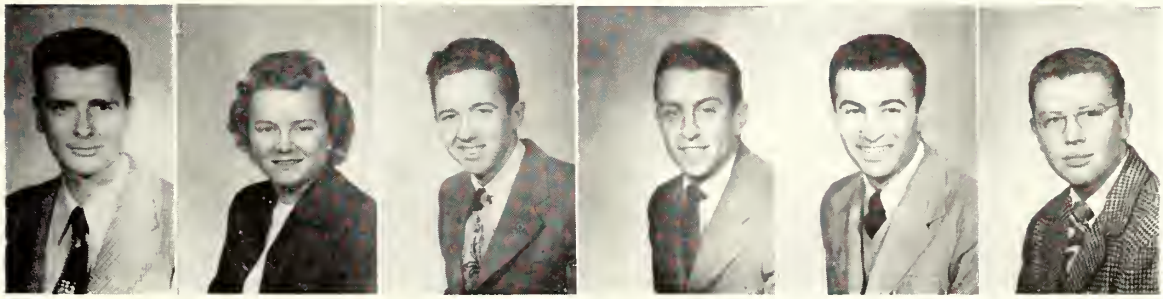

Robert L. Ditto Hagerstown, Md. Local

Ann Downey Martinsburg, W. Va. Commuter

Melvin Dewey Fawcett Winchester, Va. 36 Rumsey Hall

Alfred Richard Ferro Brooklyn, N. Y. 24 Rumsey Hall

Melvin Filler Brooklyn, N. Y. 24 Rumsey Hall

Winston E. Gordon Alexandria, Va. 33 Rumsey Hall

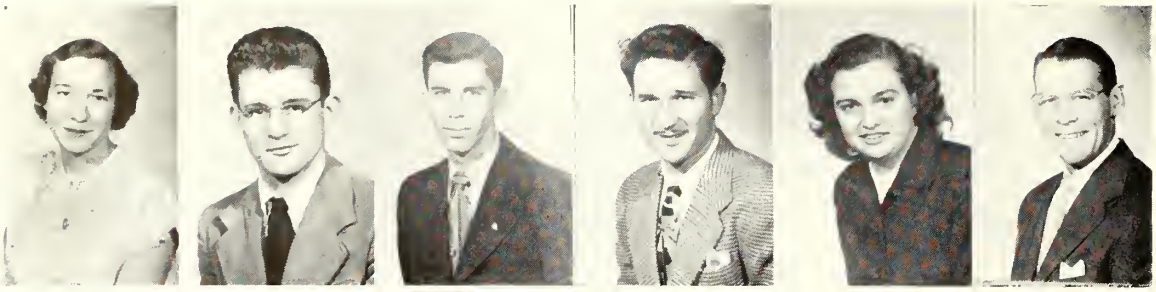

Margaret Ellen Gore Charles Town, W. Va. Commuter

Harry Stuart Grant, Jr. Martinsburg, W. Va. Commuter

Claude Jack Grove Ridgeley, W. Va. 25 Rumsey Hall

Raymond Bowie Hardt York, Pa. Local

Margaret Louise Hendricks Martinsburg, W. Va. Commuter

Bernard DeBerry Hill Romney, W. Va. Local

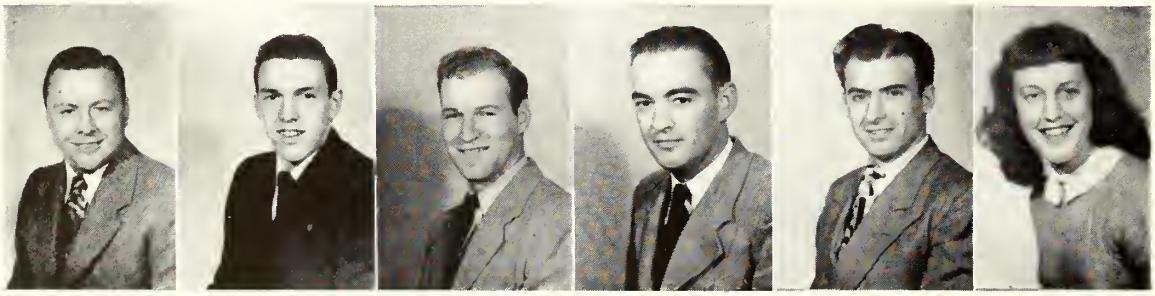

Edmund S. Hoffmaster Shepherdstown, W. Va.

John D. Hoffmaster Charles Town, W. Va. Commuter

Baxter Odell Hott Kirby, W. Va. Local

Paul David Hott Kirby, W. Va. Local

Frank Louis Iannucci Follansbee, W. Va. Local

Lydia Janney Charles Town, W. Va. Commuter

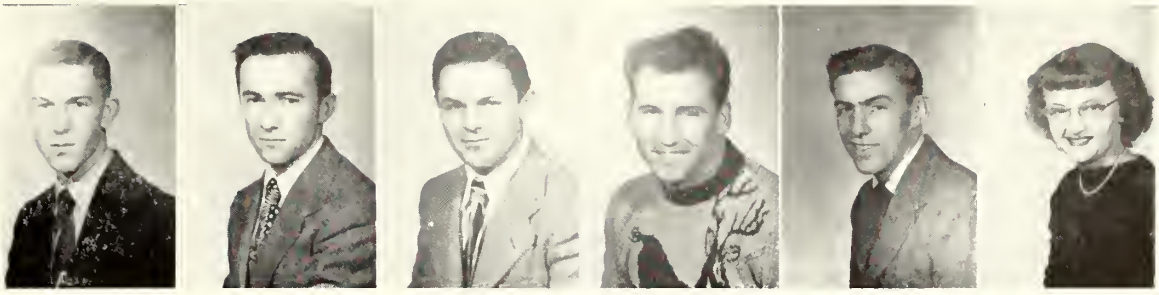

Harry P. Light Summit Point, W. Va. Commuter

James Daniel Link, Charlestown, W. Va. Commuter

Billy Emanuel Lyon Martinsburg, W. Va. Commuter

Charles Griffin Moler Bakerton, W. Va. Commuter

Jacob Strider Moler Shepherdstown, W. Va. Commuter

Emma M. Mood Doylestown, Pa. 36 Miller Hall

Mary Mitt Moore Charles Town, W. Va. Local

Harold Eugene Morris, Jr. Martinsburg, W. Va. Local

Retha Myers Jones Spring, W. Va. Local

Joan Newkirk Hedgesville, W. Va. Commuter

James O'Donnell Harrisonburg, Va. 3 Federal Dorm.

Evelyn Regina Otto Sharpsburg, Md. Commuter

William C. Perry Charles Town, W. Va. Commuter

Freda Lou Price Keyser, W. Va. 35 Miller Hall

William L. Propps Charles Town, W. Va. Commuter

Virgil Denver Puffenbarger Fort Seybert, W. Va. Local

Nancy Ellen Rich Lovettsville, Va. 45 Miller Hall

Mary M. Rider Charles Town, W. Va. Commuter

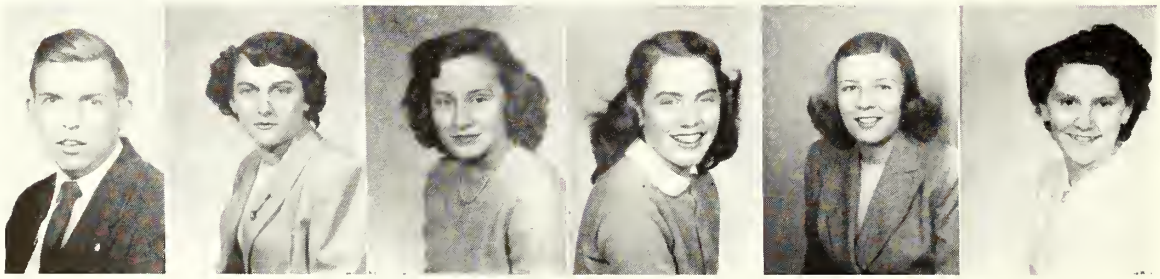

Edgar R. Ridgeway Ridgeway, W. Va. Commuter

Clara Mae Roberts Martinsburg, W. Va. Commuter

Norma Jean Ruppenthal Inwood, W. Va. Commuter

Sarah Ann Rush Shepherdstown, W. Va.

Carolyn E. Sencindiver Martinsburg, W. Va. Commuter

Eleanor Ann Shirley Shenandoah Junction, W. Va. Commuter

Harold L. Shriver Martinsburg, W. Va. Commuter

Davis E. Slane Capon Bridge, W. Va.

F. Glenn Smith Arlington, Va. Trailer Town

Elizabeth Anne Snyder Shepherdstown, W. Va.

Edward R. Strauss Youngstown, Ohio 2 Federal Dorm.

Joan Thompson Charles Town, W. Va. Local

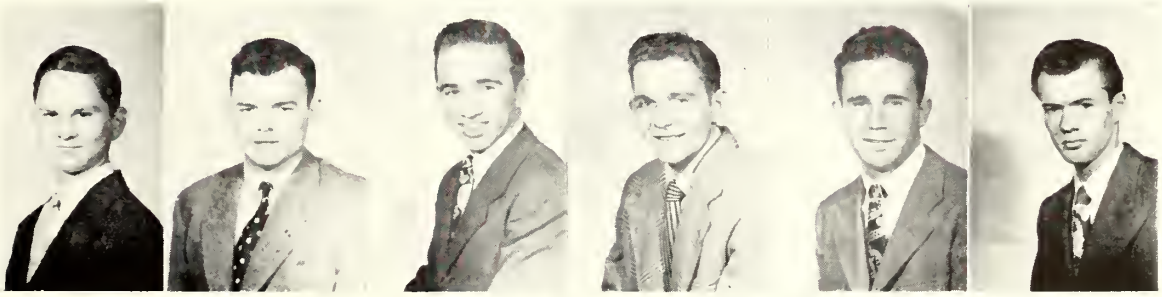

Harvey Gilbert Thorpe Inwood, W. Va. Commuter

Charles Arthur Townsend Parkersburg, W. Va. Local

Charles E. Vance Moorefield, W. Va. 44 Rumsey Hall

Robert Arie Vanderhout Cumberland, Md. 31 Rumsey Hall

Lawrence VanMetre Ardmore, Pa. 26 Rumsey Hall

Raymond John Warren Holden, Mass. 20 Rumsey Hall

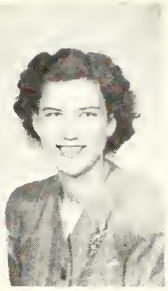
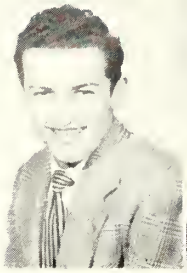

Robert Widmyer Martinsburg, W. Va. Commuter

Donald Lee Woolschlager Arlington, Va. Local

Ruth Wunder Shenandoah Junction, W. Va. Commuter

Olin LaRay Yoder Cumberland, Md. 32 Rumsey Hall

Raymond Munch Saint Amarin Haut-Rhin, France Local

George Judy Ours Moorefield, W. Va. 20 Rumsey Hall

Evelyn Maddox Hendricks Shenandoah Junction, W. Va. Commuter

FRESHMEN

Class
of
'52

OFFICERS

Top Row, Left to Right:
James Franklin Smith Hagerstown, Md. Local President
George R. McKee Shepherdstown, W. Va. Local Vice President
Phyllis M. Stuckey Martinsburg, W. Va. Commuter Secretary
Patricia Ann McQuade Charles Town, W. Va. 35 Miller Hall
William Feehly Burkley, Elkton, Md. 30 Rumsey Hall. Rep. Col. Coun.
Edgar Allan Day, Shepherdstown, W. Va. Local. Rep. College Coun.

Second Row:
Barbara Vernon Aler Martinsburg, W. Va. Commuter
Richard Glenn Barkhouser Martinsburg, W. Va. Commuter
Ray Samuel Berry Warwood, W. Va. Boswell House
Howard W. Boltz Martinsburg, W. Va. Commuter
John Nick Bounatsas Follansbee, W. Va. Local
Donald A. Bowers Halltown, W. Va. Commuter

Third Row:
Mae Anna Bowers Martinsburg, W. Va. Commuter
Mary Fern Bowers Keedysville, Md. Commuter
Betty Lou Burch Moorefield, W. Va. 33 Miller Hall
James Lindy Carey Follansbee, W. Va. 1 Federal Dorm.
Dominic Cascio Beaver, Penna. Boswell House
Thomas Anthony Comisso Follansbee, W. Va. Local

Bottom Row:
Vivian Dorsey Charles Town, W. Va. Commuter
Martin W. Downey Martinsburg, W. Va. Commuter
Wanda E. Dyche Martinsburg, W. Va. Commuter
Marian C. Evans Paw Paw, W. Va. Local
Deanie Staphens Fleming Kearneysville, W. Va. Commuter
Robert F. Forkner Hagerstown, Md. Local

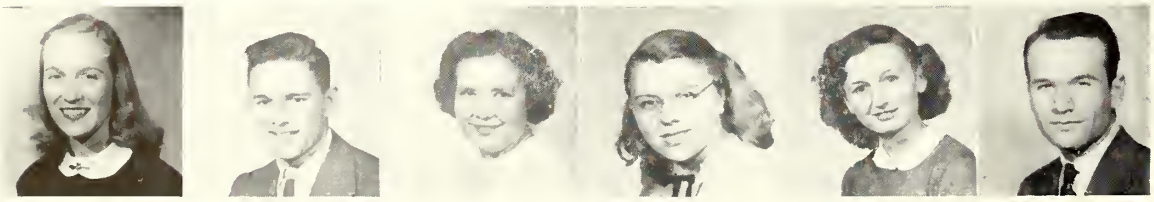

Top Row, Left to Right:
Rosemary Joyce Down Foster Washington, D. C. 38 Miller Hall
Glenn Howard Frye Martinsburg, W. Va. Commuter
Joseph F. Gambino, Jr. Martinsburg, W. Va. Commuter
Richard H. Garrett Martinsburg, W. Va. Commuter
James E. Gore Charles Town, W. Va. Commuter
Margaret Gracey Charles Town, W. Va.

Second Row:
Rose Mary Grant Martinsburg, W. Va. Commuter
Merrie Jean Gross Charles Town, W. Va. Local
Mary Ella Grove Berkeley Springs, W. Va. 32 Miller Hall
Howard James Hastings Keyser, W. Va. 5 Rumsey Hall
David Hedrick Falling Waters, W. Va. 21 Rumsey Hall
Ima E. Hiett Paw Paw, W. Va. 35 Miller Hall

Third Row:
Joseph R. Higham, Jr. Johnstown, Pa. 3 Federal Dorm.
Russell Layne Hinkle Dry Fork, W. Va. 3 Rumsey Hall
Anna Lorraine Hite Bloomery, W. Va. 31 Miller Hall
Margaret Harrison Horner Inwood, W. Va. Commuter
Paul Harding Huffman Moorefield, W. Va. Trailer Town
James B. Hutzler Martinsburg, W. Va Commuter

Bottom Row:
Eleanor Marie Jackson Martinsburg, W. Va. Commuter
Kitty Elaine Johnson Bloomery, W. Va. Local
Robert Lloyd Johnson Bunker Mill, W. Va. 4 Rumsey Hall
Barbara Ellen Jones Bakerton, W. Va. Commuter
Donald W. Kaylor Paw Paw, W. Va. Local
Ann Virginia Keefe Martinsburg, W. Va. 40 Miller Hall

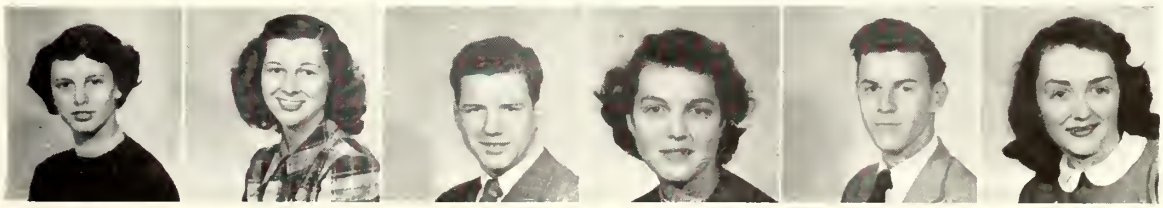

Top Row, Left to Right:
Stanley Lee Kelley Charles Town, W. Va. Commuter
Doris Ellen Kerns Berkeley Springs, W. Va. 25 Miller Hall
Robert Wendell Kerns Berkeley Springs, W. Va. 48 Rumsey Hall
Kathryn Lee Kershner Charles Town, W. Va. Commuter
Phyllis Jean Kimble Franklin, W. Va. 29 Miller Hall
Barbara Lee Knott Shepherdstown, W. Va. Local

Second Row:
William Jackson Knott Shepherdstown, W. Va. Local
Donald F. Larson Fort Ashby, W. Va. 29 Rumsey Hall
Clay Leps Charles Town, W. Va.
John Douglas Lowe, Jr. Shepherdstown, W. Va. Local
Charles Lynn Brooklyn, N. Y. 8 Line House
Paul H. Manford Martinsburg, W. Va. Commuter

Third Row:
L. William Manross Springfield, W. Va. Boswell House
Paul Richard Mellott Berkeley Springs, W. Va. Commuter
William B. Middlecamp Hagerstown, Md. Local
Holland M. Moler, Jr. Shepherdstown, W. Va. Local
John T. Morgan Gerrardstown, W. Va. 21 Rumsey Hall
Richard W. Morrison Front Royal, Va. Commuter

Bottom Row:
Lois Jean Moyer Inwood, W. Va. Commuter
David Lee Myers Martinsburg, W. Va. Commuter
Fred Randal Myrick Martinsburg, W. Va. Local
Herbert W. Nichols Shepherdstown, W. Va. Local
Joyce Jean Nichols Shenandoah Junction, W. Va. 39 Miller Hall
James Willard O'Dell Parsons, W. Va. Local

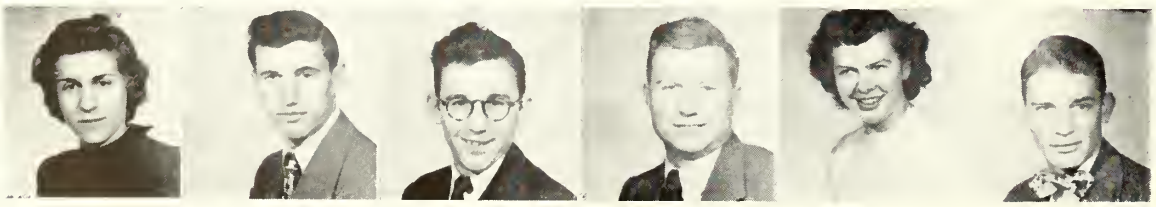

Top Row, Left to Right:
Willie Lea Omps Bloomery, W. Va. 31 Miller Hall
Philip Reed Oyerly Great Cacapon, W. Va. 7 Line House
Wayne Palmer Martinsburg, W. Va. Commuter
Elwynne W. Parker Romney, W. Va. 43 Miller Hall
Harold Phelps Davis, W. Va.
Roy Alexander Pink Moorefield, W. Va. Boswell House

Second Row:
James Carter Price Shepherdsown, W. Va. Local
Harry Clifton Renner Kearneysville, W. Va. Commuter
Courtney Lee Richard Steven City, Va. Local
Stephen M. Ripley, 3rd Warwood, W. Va. Boswell House
James Wilbert Robertson Cumberland, Md. Boswell House
Robert L. Robertson Paw Paw, W. Va. 5 Rumsey Hall

Third Row:
Clarence C. Robey, Jr. Washington, D. C. 46 Rumsey Hall
Alan Rogers Winchester, Va. 20 Rumsey Hall
George David Rowland Summit Point, W. Va. Commuter
Frederick Kearfeit Ryan Charles Town, W. Va. Commuter
Maria Luisa Seminario Quito, Ecuador, S. A. 40 Miller Hall
Mary E. Short Martinsburg, W. Va. Commuter

Bottom Row:
Elsie Pauline Simpson Martinsburg, W. Va. 38 Miller Hall
Goldie Jean Smith Romney, W. Va. 43 Miller Hall
Marjorie Louise Smith Arlington, Va. Trailer Town
William L. Smith Washington, D. C. 28 Rumsey Hall
Robert E. Spriggs Great Cacapon, W. Va. 5 Line House
Alice Anne Sperrow Martinsburg, W. Va. Commuter

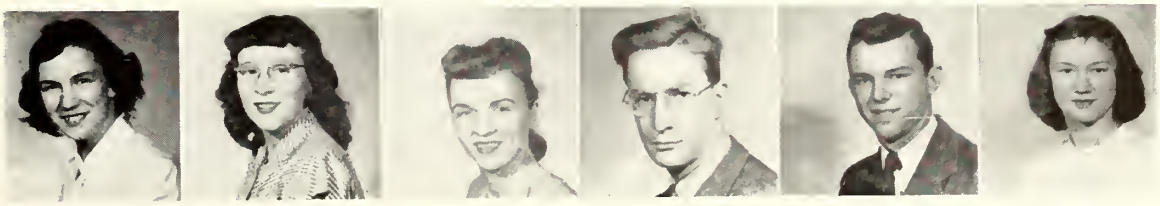

Top Row, Left to Right:

Willis L. Suddith Boyce, Va. Commuter

Roland E. Taylor Paw Paw, W. Va. Trailer Town

Norman Richard Thayer Harpers Ferry, W. Va. Commuter

J. Franklin Thompson Charles Town, W. Va. Commuter

Lucy Jane Thorn Mozer, W. Va. 29 Miller Hall

Thomas Joseph Tracy Arlington, Va. Local

Middle Row:

George William Via Ranson, W. Va. Commuter

Aldeth V. Wade Burkittsville, Md. Local

Earl W. Weller Martinsburg, W. Va. Commuter

William G. Welsh Martinsburg, W. Va. Commuter

Peggy Paxson Whitmore Charles Town, W. Va. 35 Miller Hall

William Flick Wiltshire Martinsburg, W. Va. Commuter

Bottom Row:

Marston Earl Youngblood Great Cacapon, W. Va. Commuter

Paul Leo Zimmerman Great Cacapon, W. Va. 48 Rumsey Hall

Ronald G. Carper Winchester, Va. Local

Russell L. Duke Martinsburg, W. Va. Commuter

Walter Edward McIntosh Beaver, Pa. Boswell House

Eunice Justine Schneider Martinsburg, W. Va. Commuter

STUDENTS ABSENT WHEN PICTURES WERE TAKEN

SENIORS

John N. Flick, Martinsburg, W. Va., Commuter
R. K. Dixon, Hagerstown, Md., Commuter
Stuart McGreevy, Piedmont, W. Va., Trailer Tn.
Robert S. Martin, Hagerstown, Md., Commuter
Alonzo D. Peters, Romney, W. Va., Local
Ralph C. Tate, Beaver, Pa., Boswell House

JUNIORS

Albert H. Cobb, Halltown, W. Va., Commuter
Lewis L. Duke, Martinsburg, W. Va., Commuter
Cecil D. Eby, Charles Town, W. Va., Commuter
Paul Flick, Inwood, W. Va., Commuter
Clinton E. Garrett, Wardensville, W. Va., Local
Homer Henderson, Moundsville, W. Va., Boswell House
Paul H. Kerns, Martinsburg, W. Va., Commuter
Carrol E. Kline, Hagerstown, Md., Commuter
Betty J. Nixon, Winchester, Va., 33 Miller House
William H. Sager, Davis, W. Va., Line House
Roger W. Smith, Hagerstown, Md., Commuter
Guy T. Tucker, Martinsburg, W. Va., Commuter

SOPHOMORES

Harry G. Barker, Bolivar, W. Va., 22 Rumsey Hall
Vivian Brals, Upper Darby, Pa., 23 Miller Hall
Donald DeHaven, Martinsburg, W. Va., Comm.
Frederick P. Griffith, Arlington, Va., Local
Mary K. Heiskell, Ridgeley, W. Va., 20 Miller H.
John W. Kopp, Martinsburg, W. Va., Commuter
Walter C. McDonlad, Winchester, Va., Local
Melvin Miller, Martinsburg, W. Va., Commuter
Jack Raugh, Martinsburg, W. Va., Commuter
Elsie B. Renn, Martinsburg, W. Va., Commuter
Joe E. Roark, Shepherdstown, W. Va.
Clair P. Shepherd, Shepherdstown, W. Va.
James R. Shober, Cumberland, Md., 26 Rumsey Hall
John W. Shultz, Jones Spring, W. Va., Comm.
Frank J. Trobia, Arlington, Va., Local

FRESHMEN

Harry E. Blackford, Bardane, W. Va., Commuter
William E. Borcherding, Arlington, Va., 4 Rumsey Hall
John Collins, Jr., Fonda, N. Y., 47 Rumsey Hall
Ralph D. Ecoff, Beaver, Pa., 2 Rumsey Hall
Max Grubb, Martinsburg, W. Va., Commuter
John N. Hutzler, Martinsburg, W. Va., Comm.
Mary Ann Jeavons, Washington, D. C., Trailer Town
William R. Jeavons, Arlington, Va., Trailer Tn.
Ira C. Kline, Jr., Martinsburg, W. Va., Comm.
P. W. Kretsinger, Williamsport, Md., Commuter
Edna May Lewis, Washington, D. C., 47 Miller Hall
Francis Y. McKown, Berrysville, Va., Commuter
Neil J. Madigan, Martinsburg, W. Va., Comm.
Charles Manor, Martinsburg, W. Va., Commuter
Isabelle S. Miller, Martinsburg, W. Va., Comm.
Paul Munson, Great Cacapon, W. Va., Local
Thomas Murphy, Martinsburg, W. V., Comm.
Gordon Nelson, Winchester, Va., 45 Rumsey Hall
Gardner William Pierce, Martinsburg, W. Va., Commuter
Carlos E. Pimentel, Sao Paula, Brazil, Local
Jesse D. Proctor, Arlington, Va., Local
Courtney L. Richard, Stephens City, Va. Local
Henry H. Ritenour, Stephens City, Va., Local
Donald Seal, Martinsburg, W. Va., Commuter
Irvin Schultz, Jones Spring, W. Va., Commuter
Robert Bane Skinner, Shepherdstown, W. Va.
Jeanne B. Smith, Martinsburg, W. Va., Comm.
Roberta Stayrook, Martinsburg, W. Va., Comm.
Austin J. Webber, Martinsburg, W. Va., Comm.
Harold M. Welsh, Bakerton, W. Va., Commuter
Steve Whitacre, Martinsburg, W. Va., Commuter
Frank Y. Wilkinson, Arlington, Va., 4 Rumsey Hall
Suzanne Zook, Takoma Park, Md., 37 Miller Hall

QUEEN SHEPHERD XX

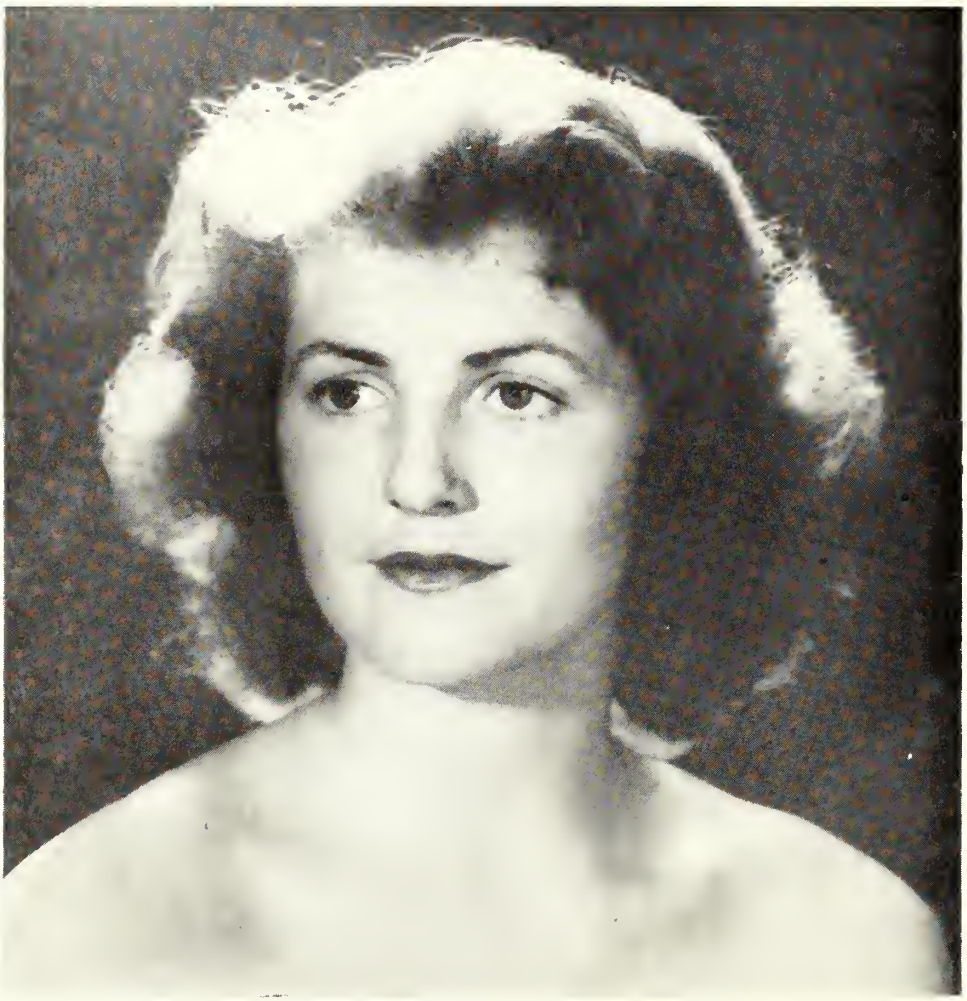

MISS PATRICIA ANN McQUADE
Charles Town, W. Va.

FRATERNITIES & SORORITIES

ΖΣ

ΘΣΧ

ΑΨΩ

ΚΔΠ

ΦΣΧ

ΑΧΑ

Zeta Sigma National Fraternity

ΖΣ **Gamma Chapter** ΖΣ

MEMBERS

Harry Aaron
William Abel, Sgt. 2
Raymond Bean
Dana Benfield, Chap. 1
John Cowherd, Pres. 2
Fred Donovan
Russell Dover, R. Sec. 2
Clyde Emswiler
Harvey Fenimore, C.Sec.1
Alfred Ferro, V. Pres. 2
Melvin Filler, Hist. 1
Eugene Funkhouser, Ch.2
Charles Gattone, Pres. 1
Winston Gordon
Jorge Gonzalez, Sgt. 1
Vernon Hockmon
Paul Hott
Robert Junkins
Raymond Munch
Fred Novak
James Redman
Joseph Reed, Treas. 2
Ralph Seville
Ed Seaman, R. Sec. 1, C. Sec. 2
Robert Stine
Buddy Smoot, V. Pres. 1
Kenneth Steryous
Allen Swick
Robert Vanderhout
Fred Wilson
Olin Yoder, Hist. 2

ADVISORS

Prof. Wm. R. Thacher Prof. W. B. Horner Prof. Frank Bailey

Theta Sigma Chi Fraternity

ΘΣX

Beta Chapter

ΘΣX

1st Semester	OFFICERS	2nd Semester
Pres.	Max Everhart	Roy Day
V. Pres.	Roy Day	Paul Gillan
Sec.	Frank Snyder	Gerald Dorsey
Chaplain	Frank Moore	Emory Hamilton
Treas.	Victor Ridgeway	Frank Moore
Sgt.-at-Arms		James MacFarland

Mr. Cletus D. Lowe
Atty. Henry W. Morrow
Prof. Ernest Stutzman
Mr. John L. Egle

MEMBERS

Stuart Adams
William Ballard
Charles Billmyer
Roy Day
William Day
Gerald Dorsey
Gene Edwards
Max Everhart
Mike Foglio
Kelly Ford
James Foster
Clinton Garret
Paul Gillam
Emory Hamilton
Frank Iannucci
Edward Johnson, Jr.
Donald Kady
John Kopp
Harold Knott
Robert McDonald
James MacFarland
Jay S. Moler
Harold Morris
Frank Moore
Bernard Palma
A. D. Peters
Gordon Pigg
Dennis Pitzer
Virgil Poffenbarger
Wendell Shrader
Mike Skinner
Davis Slane
Frank Snyder
Richard Thayer
Charles Townsend
Charles Vance
Robert Widmyer
Melvin Miller
Harry Keller

Alpha Psi Omega
National Dramatic Fraternity
ΑΨΩ Alpha Chi Chapter ΑΨΩ

C. Edward Seaman, President
J. Strider Moler, Vice President
E. Regina Otto, Secretary-Treasurer

Judith Downs
James Hafer
Johnny Johnson
Alonzo D. Peters
Dana H. Benfield
Frances Bergdoll
M. Jean Melvin
R. Stuart Adams
C. Meade Waldeck

Kappa Delta Pi National Educational Fraternity

KΔΠ **Delta Psi Chapter** KΔΠ

President—Nancy Cohill Manuel

Secretary—Cora Roulette

Treasurer—Lucille Shultz

James Hafer

Carroll Baechtel

Merva Dye

Virginia Higgs

Charles Kline

Robert Creamer

Judith Downs

Charlotte Myers

Phi Sigma Chi Sorority

ΦΣΧ ΦΣΧ

President ..... E. Regina Otto

Vice President ..... Joan Thompson

Recording Secretary ..... Virginia Lee Myers

Corresponding Secretary ..... Betty Pilgrim

Treasurer ..... Eleanor Ann Shirley

Virginia Mae Alkire

Rita Ambrose

Virginia Lee Caton

Merva Dye

Mary Farmer

Margaret Ellen Gore

Mary K. Heiskell

Lydia Janney

Evelyn Mathias

Jean Melvin

Mary Mitt Moore

Norma Jean Ruppenthal

Sara Ann Rush

Janet Skinner

Betty Ann Snyder

Alpha Chi Alpha Sorority

AXA AXA

President ..... Virginia D. Higgs

Vice President ..... Cora Roulette

Recording Secretary ..... Marjorie Shirley

Corresponding Secretary ..... Edra Riley

Treasurer ..... Dorothy Conklyn

Chaplain ..... Shirla Line

Advisor ..... Prof. Sara H. Cree

Patronesses ..... Dr. Ruth Scarborough
Mrs. A. D. Kenamond
Mrs. Ray E. Harris
Mrs. Don L. Phillips

MEMBERS

Jacqueline Barbour
Frances Bergdoll
Mary Ann Chapman
Gloria Custer
Ann Downey
Alda Hays
Betty Hendricks
Nancy Manuel
Charlotte Myers
Jody Newcome
Freda Lou Price
Mary Rider
Clara Roberts

Stray Greeks

Ruth Ellen Banks	Sigma Iota Chi	Potomac State
Dana H. Benfield	Kappa Chi	Duke University
George W. Campbell	Theta Gamma Epsilon	N.Y. State Inst. Agri.
Daniel A. Colaw	Lambda Kappa Psi	Roanoke College
Francis Dorsey	Phi Sigma Nu	Potomac State
W. E. Edwards	Chi Phi	Hampden-Sydney
Charles Frye	Phi Kappa Phi	Roanoke College
Bernard D. Hill	Phi Sigma Kappa	West Virginia Univ.
James B. Hutzler	Theta Sigma Chi	Potomac State
Donald Kady	Theta Sigma Chi	Potomac State
James McFarland	Theta Sigma Chi	Potomac State
	Sigma Chi Omega	Potomac State
Fred M. Novak	Theta Gamma Epsilon	N.Y. State Inst. Agri.
James R. Redman	Delta Nu Omega	Elizabethton College
Freda Lou Price	Eta Upsilon Gamma	Potomac State
Barbara Richardson	Kappa Delta	Syracuse University
Edgar Ridgeway	Kappa Alpha	Hampden-Sydney
C. Edward Seaman	Phi Sigma Nu	Potomac State
Ralph C. Tate	Phi Kappa Tau	Bethany College
Barbara Taylor	Sigma Epsilon Chi	Potomac State
	Delta Psi Omega	Potomac State
Roland E. Taylor	Phi Sigma Nu	Potomac State

ORGANIZATIONS & PUBLICATIONS

College Orchestra

Mr. Roderick B. Linger, Director

MEMBERS

Robert Robertson
Roland Taylor
David Hendricks
Walter Caton
Paul Kerns
Glen Faye
C. Edward Seaman
Paul Manford, Vocalist

College Choir

Prof. Carl J. Farnsworth, Director

MEMBERS

Charlotte Myers
Retha Myers
Clara Roberts
Ima Hiett
Lorraine Hite
Rita Ambrose
Alda Hays
Cora Roulette
Willie Omps
Shirla Line
Mary Ann Chapman
Mary Moore
Charles Frye
Harvey Fenimore
Harry Renner
Goldie Jean Smith
Wanda Dyche
Joan Thompson
James Redman
George Day
Ann Chapman
Charles Jackson
Irvin Shultz
Gerald Staab

International Relations Club

President ..... James Hafer
Vice President ..... Charles A. Townsend
Corresponding Secretary .... William J. Day
Treasurer ..... Frances Bergdoll
Historian ..... Paul Braim
Advisors ..... Dr. Ruth Scarborough
Prof. Robert R. Griswold

Virgil D. Puffenbarger
Clinton Garrett
Roy Miller
Maria Seminario
Dorothy Conklyn
Delaine Lipscomb
Gerald Staab

Home Economics Club

President ..... Cora Roulette
Vice President ..... Marjorie Shirley
Secretary ..... Ann Downey
Treasurer ..... Mary Ann Chapman
Historian ..... Retha Myers
Reporter ..... Ann Chapman
Advisor ..... Prof. Hazel H. Newman

Willie Lee Omps
Lucy Jane Thorn
Mary Ann Chapman
Dorothy Conklyn
Ruth Wunder
Catherine Kershner
Eleanor Jackson
Delaine Lipscomb
Ann Chapman
Betty Hendricks
Marjorie Shirley
Shirla Line
Chloe Studwell
Geraldine Clark
Frances Bergdoll
Emma Mood
Betty Lou Burch
Retha Myers
Charlotte Myers
Edra Riley
Alice Ann Sperow
Mary Grant
Ann Downey
Norma Ruppenthal
Lucille Shultz
Doris Kerns
Wanda Dyche
Nancy Rich
Virginia Lee Caton
Betty Nixon
Marjorie Neel
Clair P. Shepherd

Future Teachers of America

President ..... Marjorie Hutton
Vice President ..... Warren G. Brake
Secretary-Treasurer ..... Betty Ann Snyder
Chaplain ..... George Day
Advisor ..... Florence Shaw

Carroll L. Baechtel
Ruth Ellen Banks
Betty Lou Burch
Daniel A. Colaw
George Campbell
John D. Cowherd
Gloria Custer
T. Russell Dove
Richard K. Dixon
Max H. Everhart
Arthur L. George
Margaret E. Gore
Mary Ella Grove
Alda Hays
Virginia Higgs
Vernon B. Hockman
Edward Hoffmaster
Phyllis J. Kimble
Charles Kline
Shirla Line
Delaine Lipscomb
Nancy C. Manuel
M. Jean Melvin
Ira W. Miller
Roy Miller
Mary Mitt Moore
Virginia Lee Myers
Fred M. Novak
Charles W. Osbourne
Freda Lou Price
Virgil Puffenbarger
Betty Pilgrim
James R. Redman
Mary Rider
Victor Lee Ridgeway
Edra Riley
Cora Roulette
Charles Rowe
C. Edward Seaman
Glen Smith
Joan Thompson
Harvey Thorpe
Charles A. Townsend
Peggy Whitmore
James McFarland
Robert Tabor
Fred E. Wilson

Varsity Club

President ..... James McFarland
Vice President ..... William H. Abel
Secretary ..... James Wilson, Jr.
Treasurer ..... Calvin Ford
Sergeant-at-Arms ..... Ed Strauss

Harry Barker
Ray Bean
Sam Berry
Charles Billmyer
James Carey
Nick Cascio
Bruce Claybaugh
Roy Day
Francis Dorsey
Gerald Dorsey
Bill Downey
Mike Foglio
Charles Gattone
Emory Hamilton
Frank Iannucci
Harold Knott
Walter McIntosh
William Manross
Frank Moore
Wayne Palma
Gordon Pigg
Steve Ripley
James Robinson
Nelson Robinson
Mike Skinner
Robert Skinner
Glenn Smith
Bud Smoot
Frank Snyder
Al Swick
Guy Tucker
Pete Vance
Robert Vanderhout
Olin Yoder
George Benjamin
"Pud" Donovan

Veterans' Association

James Wilson ..... *President*
Mel Filler ..... *Vice President*
Paul Hoffman ..... *Secretary-Treasurer*
Prof. Don L. Phillips ..... *Advisor*

K. Steryous
B. Porterfield
M. Porterfield
D. Larson
R. Robertson
C. Creamer
E. Day
J. McFarland
R. Bean
G. Tucker
C. Vance
E. Hamilton
J. Nichols
J. Carey
F. Donovan
J. Cowherd
C. Emswiler
R. Sine
J. Shultz
R. Skinner
J. Flick
J. Higham
F. Griffith
V. Puffenbarger
R. Forkner
J. Shober

C. Robey
W. Day
G. Staab
C. Baechtel
R. Dixon
G. Campbell
R. Miller
D. Bowers
H. Shriver
J. Redman
E. Funkhouser
M. Fawcett
C. Rowe
C. Townsend
R. Ditto
C. Seaman
F. Wilson
H. Aaron
D. Kady
G. Dorsey
G. Edwards
D. Slane
J. Kopp
H. Knott
C. Ford
A. Ferro

M. Foglio
W. Shrader
B. Miller
M. Everhart
G. Day
R. Martin
P. Kretsinger
R. Duke
G. Pierce
D. Garrett
G. Smith
E. Abel
C. Wall
E. Hoffmaster
G. Maleonski
W. Sayer
D. Colaw
B. Palma
T. Comisso
J. Hafer
J. Floyd
R. Hardt
E. Ridgeway
W. Welsh
W. McDonald

W. Carper
J. Robertson
A. Brant
C. Kline
R. Day
P. Gillam
E. Strauss
B. Downey
W. Perry
H. Cain
C. Leps
R. Taylor
S. Reed
G. Pigg
J. O'Donnell
J. Foster
J. Moore
F. Dorsey
P. Braim
D. Pitzer
C. Gattone
H. Keller
C. Osbourne
B. Kline
W. Osbourne

Young Women's Christian Association

President ..... Virginia D. Higgs
Vice President ..... Lucy Jane Thorn
Secretary-Treasurer .... Peggy A. Whitmore
Chaplain ..... Marjorie Shirley
Reporters Willie Lea Omps & Betty Lou Burch
Pianist ..... Freda Lou Price

Betty Ann Snyder
Barbara Knott
Edna Mae Lewis
Doris Ellen Kerns
Lorraine Hite
Irma Hiett
Marjorie Neel
Delaine Lipscomb
Joyce Jean Nichols
Ruth Ellen Banks
Ann Virginia Keefe
Pat A. McQuade
Phyllis Kimble
Dr. Ruth Scarborough

Young Men's Christian Association

President ..... Dana H. Benfield
Vice President ..... Fred M. Novak
Secretary ..... Victor L. Ridgeway
Treasurer ..... Charles R. Frye
Advisor ..... Prof. R. R. Griswold
Chaplain ..... Rev. J. W. Link

R. Stuart Adams
William P. Burkley
Raymond R. Dalbke
George Day
William J. Day
Robert L. Ditto
Max H. Everhart
Melvin D. Fawcett
Arthur L. George
Bernard D. Hill
Charles Jackson
Frank Moore
James W. O'Dell
Virgil D. Puffenbarger
Harry C. Renner
Edgar Ridgeway
Gerald M. Staab
Robert Tabor
Charles A. Townsend
Olin L. Yoder

The Editors In Chief

DANA HUNT BENFIELD

HARVEY CURTIS FENIMORE

Virginia Lee Myers
Ruth Ellen Banks
Frances Bergdoll
Assistant Editors

R. Stuart Adams
Robert L. Ditto
Photographers

Olin L. Yoder, *Assistant Editor*
Prof. Robert R. Griswold, *Advisor*
Donald Kady, *Assitant Editor*

Fred M. Novak, *Business Manager*
Melvin D. Fawcett, *Publicity Director*

Harold Shriver, *Associate Business Manager*
Charles Frye, *Business Manager*
William J. Day, *Assistant Business Manager*
Victor L. Ridgeway, *Publicity Director*

The Picket

(COLLEGE NEWSPAPER)

Editors ..... Rosemary Foster, James Smith
Society Editor ..... Deanie Fleming
Sports Editors .... Ed Strauss, Stuart Adams
Business Managers James Poisal, Ann Chapman
Advisor ..... Prof. W. B. Horner

Reporters Steve Whitacre, Barbara Richardson, James Gore, Don Canary, Nelson Robinson, Nancy Manuel, Carroll Kline, Esther Dailey, Jim Dailey, Robert Forkner, Ann Downey, Randall Myrick, Vivian Dorsey

The News Letter

(COLLEGE PUBLICITY BULLETIN)

DANA H. BENFIELD, *Editor*

FOOTBALL TEAM

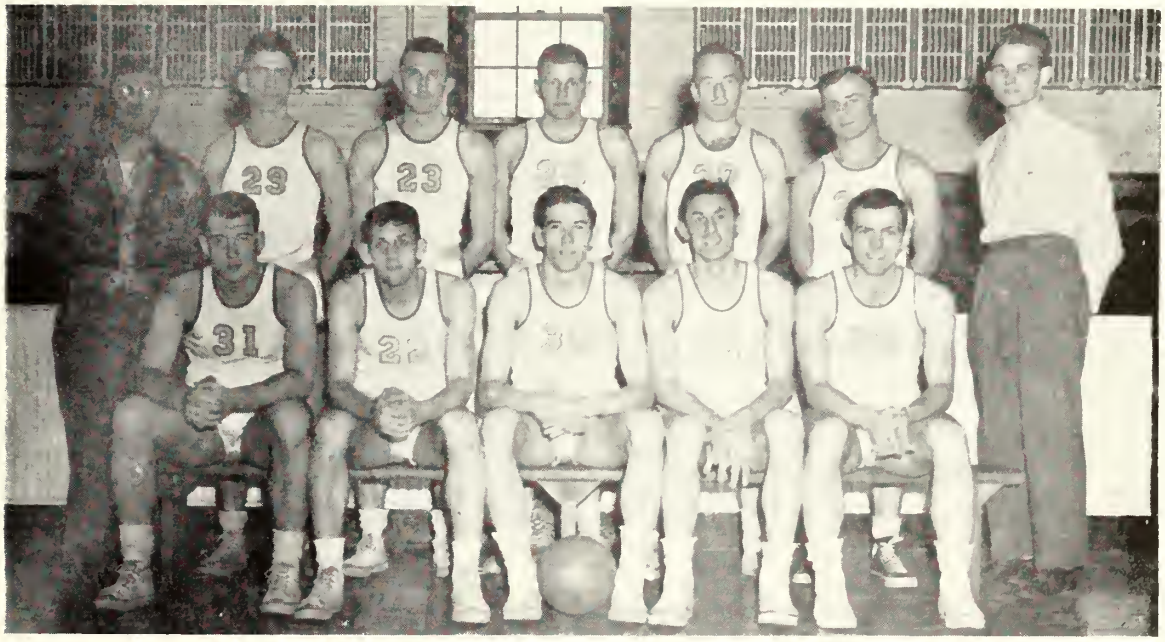

BASKETBALL TEAM

BASEBALL TEAM

LIBRARY

CAFETERIA

BOOK STORE

FINANCIAL OFFICE

OIL PAINTING CLASS

RECREATION ROOM

ADVERTISEMENTS

Ryan's Nut Shop

Candies - Nuts - Ice Cream

213 N. Queen St. Ph. 219-J

Martinsburg, W. Va.

Thorn Lumber Co.

Lumber, Building Material, Paint,

Glass, Millwork, Coal and

Builders' Hardware

Martinsburg, W. Va.

Phones 692 & 693

COMPLIMENTS OF

The Celig Company

COMPLIMENTS OF

Myers Coal

COMPANY

CHARLES TOWN, W. VA. PHONE 201

Lyle J. Lord & Sons

Wholesale

Fruits, Produce & Provisions

324½ Boyd Avenue
Martinsburg, W. Va.

SPICKLER'S ESSO SERVICE STATION

C. S. Spickler, Prop.

703 North Queen Street
Martinsburg, W. Va.

Phone 517

Yes folks you can read under a 100 watt lamp for about three hours for a penny—

ELECTRICITY REALLY IS CHEAP

Potomac Light & Power Co.

M. Cohen & Son

The Cohen Look

Martinsburg Women's
Wearing Apparel

Martinsburg, W. Va.

Entler & Mudge Co.

PAINTS,
WALLPAPER

312 North Queen St.
Martinsburg, W. Va.

Phone 675

C. S. ROHRER

Dry Cleaning and Pressing
"Well pressed is well dressed"
Shepherdstown, W. Va. (Phone 3321)
Sharpsburg, Md. (Phone 4762)

Albert M. Long

Adding Machines
Typewriters

Phone 2708

52 West Franklin Street
Hagerstown, Md.

The Lace Store

MARTINSBURG, W. VA.

WEPM & WEPM-FM

Martinsburg, W. Va.

Where your advertising dollar buys the most

Affiliate of the
Continental Network

Sales — Ford — Service

Johnson Motor Co.

Princess St. Telephone 2841

Shepherdstown, W. Va.

Thatcher's

Dairy, Inc.

Guernsey Milk Products

310 Winchester Avenue
Martinsburg, W. Va.
Phone 52

Compliments

Of

Kepie's

Clothes Shop

Martinsburg, W. Va.

Compliments Of

T. E. Matthews
and Brother
Founders & Machinists
(Since 1894)

Boilers - Stokers - Pumps
Structural Steel
Ornamental Iron-Work

Phone 487W Martinsburg, W. Va.

THE MORNING HERALD

THE DAILY MAIL

Hagerstown's Complete
Newspaper Service

Serving over 21,000 families daily

Compliments

Of

EMMERTS

Martinsburg, W. Va.

H. A. Weiss & Son

Restaurant - Hotel
Institution
Equipment and Supplies

65 W. Franklin St. Phone 3040

Hagerstown, Md.

KABLE BROS

distributors of

Esso Products

Charles Town, W. Va.

For Best Results
USE

Paint
Varnish

Fox

Enamel
Floor Seal

JACK HAUSE
Paint & Wallpaper

Frank W. Tabler, Prop.

Martinsburg, W. Va.

The Martinsburg
Journal

Your
Daily Newspaper

Compliments of

Owen's Drug Store

Shepherdstown, W. Va.

Phone 2623

Compliments of

SCHLOCKS

GULF SERVICE STATION
Shepherdstown, W. Va.
Phone 2371

Compliments of

BARR'S

ORCHARD & FARM SUPPLIES

Allis - Chalmers - New Idea - Hardie

C. N. Byron's
HARDWARE

Kelvinator Refrigeration
Bendix Washing Machines
Perfection Oil Stoves

Phone 2583
Shepherdstown, W. Va.

Compliments of

SOUTHERN
5c — $1.00 Store

Shepherdstown, W. Va.

When words fail — send Jewelry

E. L. Puffenberger

Watches - Diamonds - Jewelry

Moorefield, W. Va.

Compliments of

Harris Cleaners

Shepherdstown, W. Va.

Phone 2583

Compliments of

The Jefferson Republican

Member, Associated Press

THE SHEPHERDS-TOWN REGISTER

Spirit of Jefferson-Advocate

Jefferson County's Hometown Paper

Published Thursday

The Melvin T. Strider Co.

FUNERAL HOME

Charles Town, W. Va. — Shepherdstown, W. Va.

Mosse Photo Studio

128 West Burke Street
MARTINSBURG, W. VA.

Phone 870

Official photographer for THE COHONGOROOTA

Turner-White Post
No. 126

American Legion

Shepherdstown, W. Va.

Trammel Hollis Inc.

Headquarters

Good Used Cars

Chevrolet Oldsmobile

Martinsburg, W. Va.

The Berkeley Lumber Co.

Builders' Department Store

Lumber & Builders' Supplies
Plumbing, Heating, Sheet Metal
Home Appliances, Television

Veterans of Foreign Wars

of the U. S.

Newton D. Baker Post 896

Martinsburg, W. Va.

Kirby F. Orndorf & Sons
45 Years' Experience

Kirby's Cleanatorium

Martinsburg, W. Va.
200 North Raleigh St.

Charles Town, W. Va.
West Washington St.

Home of Good Dry Cleaning

Boltz's Hardware

Howard W. Boltz, Prop.

Paints, Oils, Sporting Goods
Kitchen Furnishings
We make Keys -:- Electrical Supplies

Phone 1925-W 500 Winchester Ave.
Martinsburg, W. Va.

Old Towne
Restaurant

Shepherdstown, W. Va.

Phone 2521

John Miller Chester Ambrose

Compliments of The

Shepherdstown
Lumber
& Supply Co.

Phone 2541

Congratulations

and

Best Wishes

to the

Class Of 1949

The Record Herald
Publishers - Printers
Waynesboro, Pennsylvania

★ ★

It was our pleasure to have worked with the Staff and Advisors of the 1949 Cohongoroota in doing the Printing, and Binding of this Annual.

ALMA MATER

1. Close beside Potomac waters,
Of historic fame,
Stands our noble Alma Mater
Glorious her name.

Chorus

2. Nestled in a quiet hamlet,
Neath the azure blue,
Sends she forth her sons and daughters
Loyal, loving, true.

Chorus

3. Fondly in our memory resting,
Happy, gladsome days,
Still to thee, dear Alma Mater,
Offer we our praise.

Chorus

Lift the chorus, speed it onward
Loud her praises ring.
Hail to thee, dear Shepherd College,
Hail, all hail, we sing.